LOWELL TECHNOLOGICAL INSTITUTE
LOWELL TEXTILE INSTITUTE
1923
1895
LOWELL TEXTILE SCHOOL
LOWELL, MASS.

NINETEEN SIXTY-EIGHT

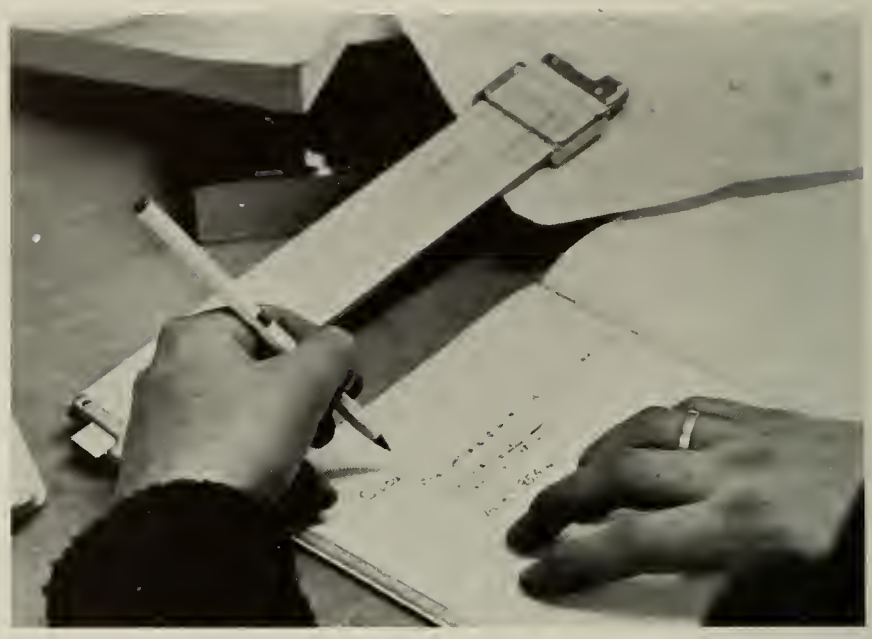

LEITCH
HALL
Sold

TORRINGTON
BILL
CELADON

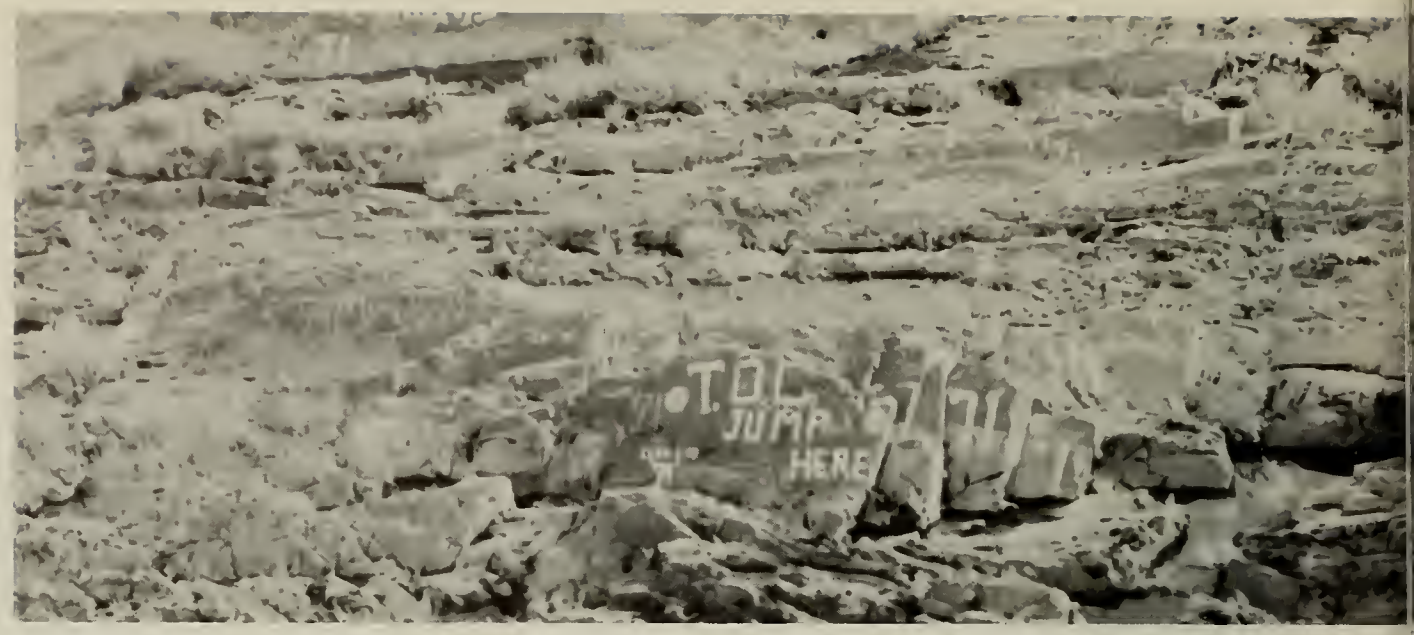
T.D.
JUMP
HERE

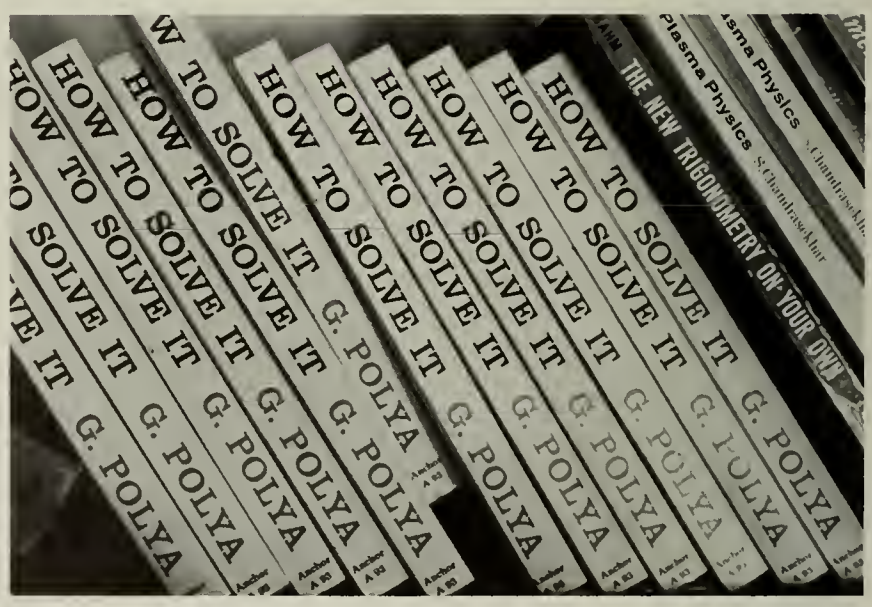
HOW TO SOLVE IT G. POLYA
THE NEW TRIGONOMETRY OR YOUR OWN
Plasma Physics

PENS
Scripto
PENCILS

FROM THE DESK OF THE PRESIDENT

When you young men and women who comprise the fine class of 1968 arrived at Lowell Tech four years ago, I am sure that graduation seemed a dream to be realized in the distant future. Now the day is close at hand when you will be transferred from our student lists to the rolls of our Alumni Association.

It has been the goal of our educational program to send forth each graduate aware of his vital role in this technological era, eager to assume the mantle of leadership, and assured in the knowledge of his professional competence.

You are indeed fortunate to be going into a scientifically oriented society where there is great demand for your unique skills. Industries, colleges, and the government are competing for your services, and there is ample opportunity for each of you to assume increasingly significant roles in the fields of your choice.

For each of you, it now becomes your obligation, as a citizen of a great free nation, to meet the problems which constitute your share of our national effort and to conquer each with assurance and skill. It is, of course, through just this kind of individual acceptance of a personal share in the common purpose that our kind of free government is destined to prevail over difficulties and challenges as yet unknown.

During your tenure at LTI the Faculty and Administration have devoted their skills toward supplying you with sound learning, breadth of outlook, and a wise philosophy to sustain you through the coming years. To these I wish to add the best wishes of your college for a long life of happiness and fulfillment.

Office of the President
December 7, 1967

Martin J. Lydon

The 1968 Pickout Staff proudly dedicates this yearbook to:

Mr. James A. Brennan, Placement Director; B.A., Boston College; M.B.A., Boston University; LL.B., Northeastern University; Member of Massachusetts and Federal Bars.

Mr. Brennan since arriving in the fall of 1966 has made an indelible mark on the school. He is always available to the seniors who want advice and counselling about job applications or interviews. A little known fact is that he does most of the work in setting up interviews, schedules and posting times on the boards, outside his office.

Mr. Brennan, besides his many duties at school, still finds time to be faculty adviser to Pi Lambda Phi Fraternity. He is very active in this capacity and finds time to visit the house and give advice to all the brothers. This counselling is not just a privilege for a few but any underclassman who desires advice on how to apply for jobs or availability of jobs can see him.

Every student at Tech has at one time or another looked for a part-time job to earn some extra money. Mr. Brennan has aided by posting the availability of such jobs and in some cases aided in attaining the job for the student by calling the company before the student goes down to apply.

The work done by Mr. Brennan is most appreciated by our recent graduates who will tell you that without his aid they would not have had as many interviews or job offers and indirectly, their jobs.

At this time we of the Pickout would like to extend our thanks to Mr. Brennan for all he has done for the student body and hope that he remains at Tech for many years to come.

In Memoriam

RICHARD W. IVERS
October 1916—June 1967
B.S., University of New Hampshire
M.Ed., Fitchburg State College
Dean of Students

In Memoriam

SCOTT TUCKER
1946-1966
Class of '68

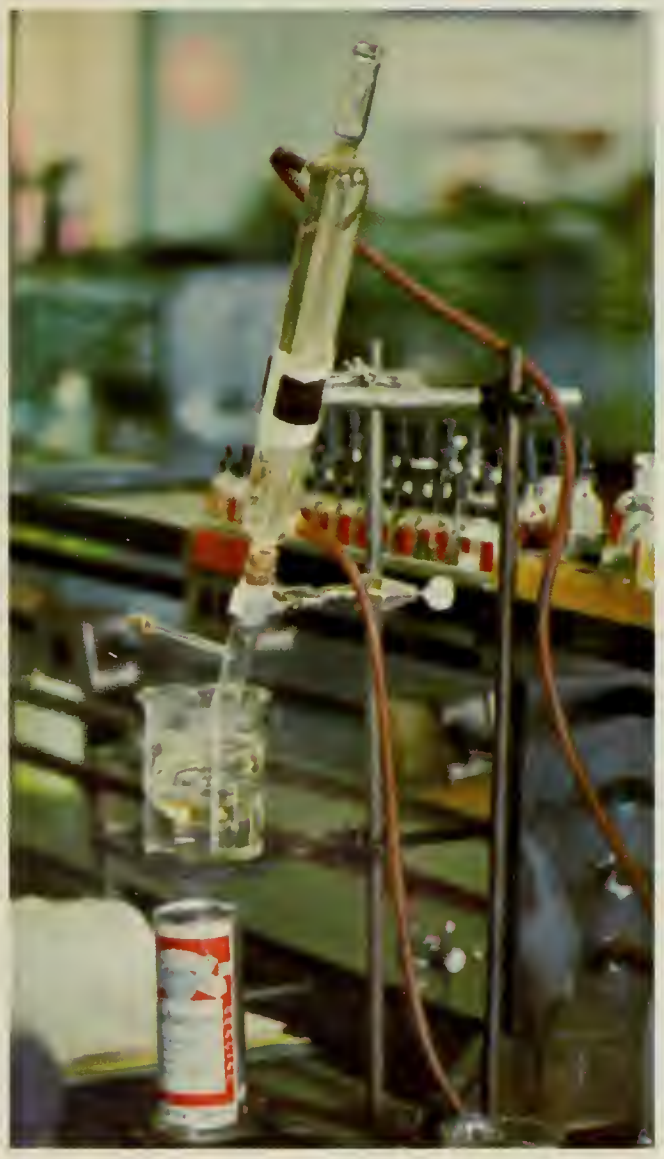

SENIORS

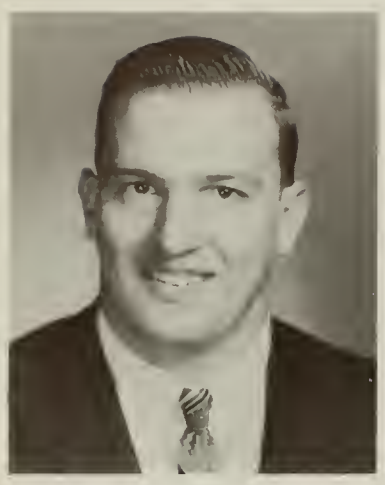

Joseph Ahearn

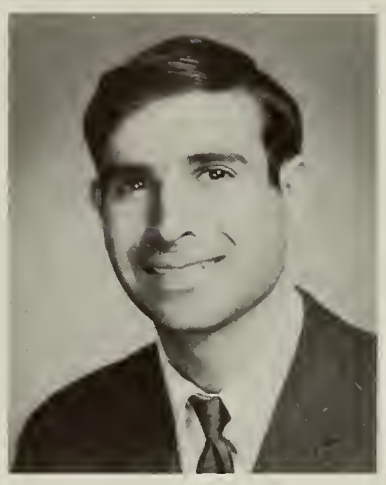

James Blum

Clyde Bongiovanni

William Cole

BUSINESS

Dennis Conners

Harold Diekman

Paul Doherty

Jesse Hare

Alan Hulbert

Winfield Hancock

ADMINISTRATION

John Ledakowich

Richard Marquis

Joseph Montague

Frank Malabarba

BUSINESS

Michael Moriarty

Joseph Moynihan

John Murphy

Carmelo Occhino

Roger Poor

William Selawsky

Ralph Simpson

ADMINISTRATION

Marshall Slater

Carl Stoy

William Szafran

Howard Terrien

Errol Thompson

Peter Tortolini

John Wilder

Rita Brouillard

Francis Daly

Kenneth Couture

CHEMISTRY

Reginald Dupre

William Geresy

William Glinka

Robert Hall

Charles Keenan

Scott Krauser

Richard Lee

Anthony Messa

Ronald Mucciarone

James Pilvinis

Gerald O'Connor

Peter Ray

Robert Reen

Thomas Salmi

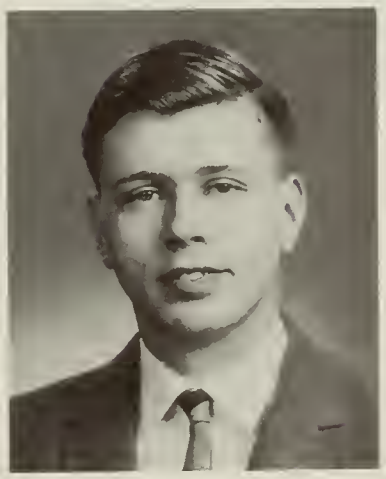

Gary Scupp

Peter Wade

Fred Berry

Anthony Bruzzese

David Boyce

John Burns

CHEMICAL

Paul Dendor

William Crawford

Thomas Crupi

Peter Dore

Robert Ellis

Joseph Gianotti

Harry Field

ENGINEERING

Kenneth Gottlieb

Richard Hanson

Charles Hill

Paul Lavin

James Koegler

Derek Lough

Robert Lyle

Alexander Moshos

CHEMICAL

Julio Navia

Thomas O'Rourke

Harris Nikitas

Vincent Pizziconi

Harry Rice

Ramesh Shah

Raymond Shepard

ENGINEERING

Ronald Skarbek

Thomas Tamulevich

Steven Veno

Alfred Vervaert

Alan Akerblum

Paul Babbitt

Kenneth Bassett

Joseph Bellefeuille

Gary Busler

ELECTRICAL

William Caparelli

Donald Cardinale

Lee Carrington

Stephen Carroll

Robert Caruso

George Cheney

John Chmielewski

David Collins

ENGINEERING

Robert Costello

Arthur Cote

Edward Craig

Peter Crossman

Daniel Crowley

James Danahy

Dennis Distler

John Donovan

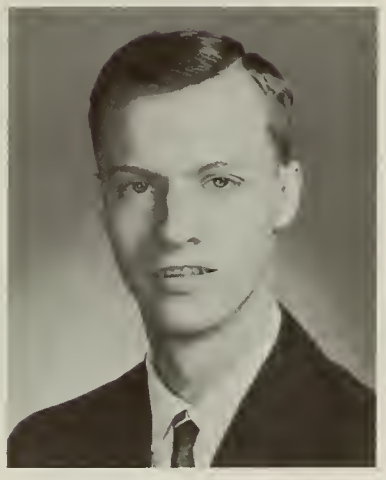

Roger Donovan

Arthur D'Entremont

ELECTRICAL

Stephen Dymek

Thomas Every

Walter Fardy

John Ferrillo

Daniel Finn

Thomas Flaherty

Nicholas Florio

Joseph Fyrer

ENGINEERING

Paul Grupposo

Jonathan Hannaford

Paul Higgins

Darryl Jones

Julius Jones

Jerrold Kaplan

David Kelly

Roger Kneeland

Allen Knightly

ELECTRICAL

Terry Kurtz

Michael Lalli

Stephen Larkin

Leung Lee

Zdislaw Lewantowicz

David Lightbody

Frank Loffredo

Ming Louie

Neil Lucey

Andrew Manti

Ronald Marini

ENGINEERING

Bruce Martin

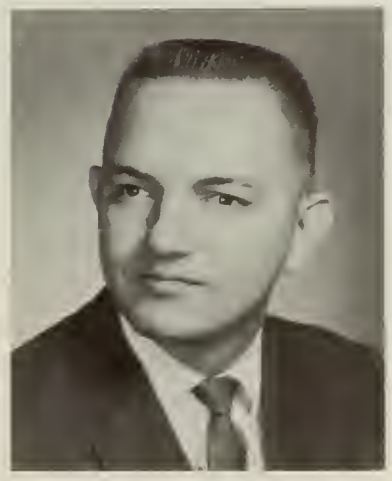
Robert Martovich

Robert Masci

David Mees

Thomas Minior

John Nopanin

James Mitchell

William Ouellette

Robert Perris

ELECTRICAL

William Picarillo

Arnold Piellucci

William Rafuse

Peter Redes

Thomas Roberts

Stephen Ray

Neil Sheer

ENGINEERING

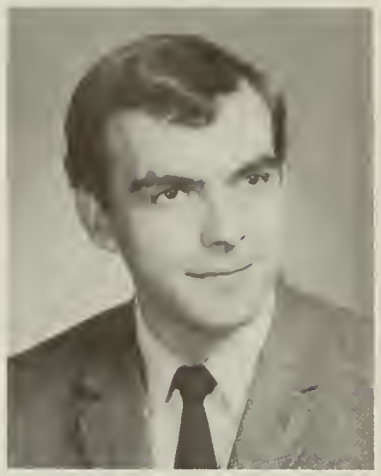

Joseph Salvo

Robert Shultz

Robert Shurman

Gary Smith

Michael Sowa

ELECTRICAL

Steven Stark

David Starkey

Rodney Stewart

Stephen Sullivan

Francis Swiech

John Szetela

Kai Chi Tang

Ernest Thayer

ENGINEERING

Thomas Tycz

William Veno

Yasco Wainberg

Kenneth Walker

Conray Wharff

James Wittine

Warren Witzell

Allan Aldrich

William Bagshaw

Charles Bainbridge

David Baker

Peter Bartoni

Joseph Bean

INDUSTRIAL

John Breen

Edward Brown

Robert Carcich

Harry Cardillo

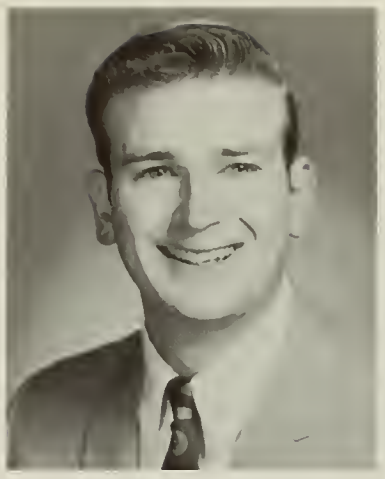

Edward Cecere

Mario Ciardelli

Herbert Cole

Paul Cote

MANAGEMENT

Robert DiNanno

Thomas Golec

Frederic Galus

Richard Garneau

Mark Goldberg

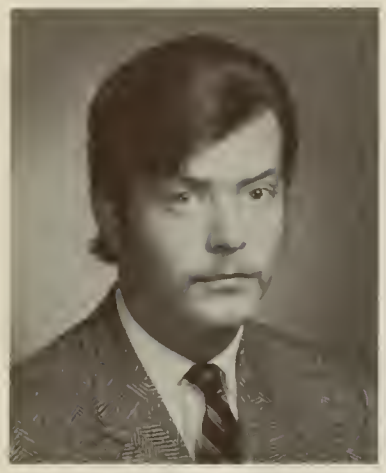

John Halpin

Robert Hansford

Donald Hay

David Johnson

Mitchell Kotzen

INDUSTRIAL

Philip Kochman

Donald La Valley

Henry Lessard

Victor Lucas

Amleto Martocchia

John Mead

Frank Merrifield

Barry Moore

Seth Nadel

Ernest Nelson

Richard Ouellet

MANAGEMENT

John Pacheco

Gerald Perlmutter

Stephen Ramocki

INDUSTRIAL MANAGEMENT

Paul Sbrogna

Donald Schnieder

Peter Seuffert

Thomas Skowyra

Euclides Solivan

Donald Suprenant

Thomas Urban

John Vermuelen

Gary Williams

Luis Villegas

MECHANICAL ENGINEERING

Charles Adams

Charles Albercht

Norman Beuaregard

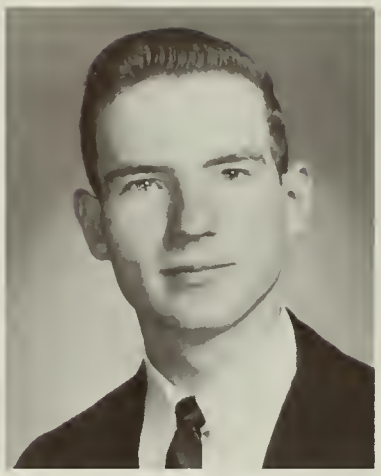
Richard Bernatchez

John Betournay

Curtis Blair

Richard Boyer

Francis Bozek

MECHANICAL

Richard Burbank

Akar Burduroglu

John Burr

Joseph Chmara

Jerry Carpenter

William Chamberlain

Harry Davis

John DeForge

Raymond Dona

Thomas Esslinger

Barry Feodoroff

Ralph Ferullo

ENGINEERING

Wayne Gaulzetti

Brian Grenda

Paul Hayes

Laurence Holbrook

Albert Hsui

Edward Knopf

Gerald LeBlond

Craig Lundin

George Lysenko

Frantz Maignan

Ronald McEachern

MECHANICAL

Patricia McGowan

Lee Minardi

Richard Motyka

Michael Mulvey

Joseph Napoli

Barry Nims

Andrew Noel

ENGINEERING

Martin Nugent

William Pitman

Joseph Sampugnaro

Ronald Serra

Arthur Spero

Curtis Symes

Neal Thomas

Richard Trenck

Charles Vaughan

John Waldowiak

Richard Waryasz

James White

MECHANICAL ENGINEERING

Robert Wojmarowski

Stephen Zabierek

John Bartoszek

Richard Beaulieu

NUCLEAR ENGINEERING

Ronald Berchin

Richard Berry

Thomas Chetirko

Charles Darling

Paul DeLong

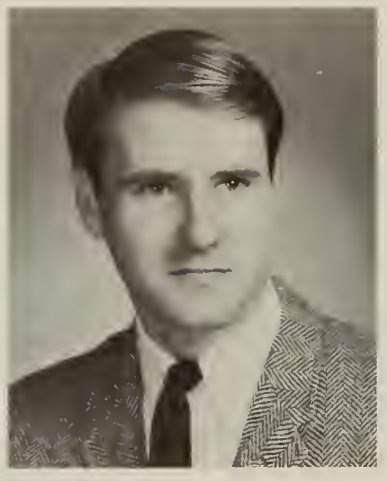

Richard Faubert

Patrick Gillis

Eric Goulston

Steven Lewis

NUCLEAR

James MacDonald

Robert Matheson

Francis Mulcahy

John O'Reilly

Kenneth Sirois

Calvin Stambough

ENGINEERING

Edmond Tourigny

James Turi

Jeffrey Tyler

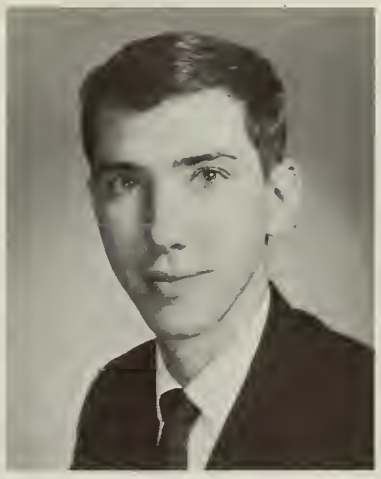

James Vail

Donald Waliszek

William Christensen

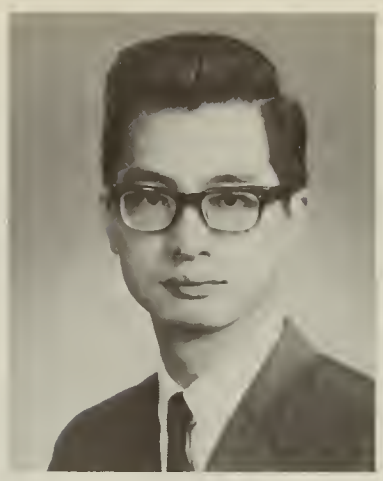

David Chu

Manuel Cincotta

Albert Cocci

Peter Czupryna

PAPER

Thomas Kelly

ENGINEERING

Joel Kristal

John Magill

Robert Redinger

PHYSICS

Robert Birkmire

Lawrence Bonczar

David Cann

Michael Casey

Eric Chaisson

Robert Commisso

David De Santis

Dennis Doyle

Bruce Feodoroff

Robert Greene

Stephen Helfant

John Hogan

PHYSICS

Paul Houle

Robert Ivano

William Kahler

Gerald Kindness

John King

PHYSICS

Eugene Lukac

David Maack

John Matheson

John McInnis

Robert McLaughlin

John Nardini

Lawrence Nobles

Richard Picanso

PHYSICS

Thomas Quinn

Robert Swistak

Robert St. Germain

Joseph Szostek

Dennis Tsai

Charles Abati

Robert Alvarez

Richard Bernier

Charles Bogner

Richard Bradbury

Thomas Byra

PLASTICS

TECHNOLOGY

Richard Cameron

Dennis Caputo

Kenneth Cushing

Leo Demers

Kenneth Desilets

Dennis Doyle

PLASTICS

Louis Esposito

Per Flem

Peter Gauthier

Richard Granoff

Dennis Hagler

Richard Hildebrand

Lawrence Hudock

Charles Kourkoulakas

TECHNOLOGY

Leo Leboeuf

Reginald L'Herault

Walter Lisien

Richard Manning

Stuart Marcus

Wayne Maw

Joseph McMahon

PLASTICS

William Moloney

Jon Nelson

Eimut Norkunas

George Ouellette

Barry Perry

Robert Proodian

Albert Roper

TECHNOLOGY

Joel Slade

William Stephenson

Roger Somers

Gerald Sullivan

PLASTICS

TECHNOLOGY

Ronald Thiboutot

Timothy Torode

John Tsirovasiles

Carmine Varriale

Thomas White

Jin Yoon

John Yurkunas

Nicholas Abate

John Andrews

Donald Bennett

TEXTILE

Neil Bishop

Joseph Bokser

Stephen Buia

ENGINEERING

Arthur Cannon

Richard Cazeault

James Clark

Richard Davis

Ferdinand Diaferio

Robert Donovan

TEXTILE

George Fowle

Martin Goldstein

Robert Gorgone

Merle Green

Howard Horn

Francis Hynes

Robert Kapalo

Edward Kennedy

Anthony Kostorowski

Philip Lizotte

John Maher

Thomas Maloney

ENGINEERING

Robert Nadeau

David Ogens

Edward Powers

James Rankin

Thomas Reilley

Curtis Roemer

TEXTILE

Thomas Southiere

ENGINEERING

Andrew Swett

Prakash Vasa

William Webber

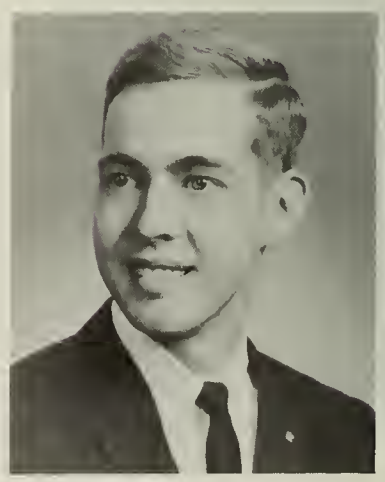
Richard Wiik

Robert Brookins

Suzanne Gaudette

TEXTILE

Lawrence Goldman

TECHNOLOGY

Lawrence Hallisey

Joseph Werbecki

Lawrence Schwager

NUCLEAR SCIENCE

Hobart Shackford

NICHOLAS ABATE
462 Avenue "X", Brooklyn, N.Y.
AFROTC 1, 2, 3, 4; Personnel Officer 4; AAS 3, 4; Operations Officer —AATT 4—TOC 4—Dorm Council—WLTI 1—AVS 1—Swimming Club 1—Gym Club 1, 2—Rogers Teaching Project 3, 4.

CHARLES JOSEPH ABATI
23 Nesmith St., Lawrence
SPE 2, 3, 4—ASTME 4—Newman Club 1, 2, 3, 4—School Band 1, 2—TOC 2, 3—Asst. Laboratory Instructor 4—Intramural Basketball 1, 2, 3.

CHARLES LEE ADAMS, JR.
66 Fletcher Rd., Woburn
Business Manager, TEXT 3, 4—Business Manager, PICKOUT 3, 4 —Pi Lambda Phi 3, 4; Executive Council 3—ASME 3, 4—Barbell Club 1, 2.

JOSEPH L. AHEARN
54 Cosgrove St., Lowell
P/R 1, 2, 3, 4—SAM 4.

ALAN RANDALL AKERBLOM
6 Apple Hill Lane, Lynnfield
IEEE 2, 4—Sports Car Club—P/R—Skin Diving Club.

CHARLES WALTER ALBRECHT
282 34th St., Cedar Rapids, Iowa
ASME—P/R.

ALLAN FREDERICK ALDRICH, JR.
28 Grove St., Saugus
IM 2, 3, 4—SAM 3, 4; co-chairman of SAM Newsletter 4—Alpine Club 4—Intramural Basketball 3, 4 —Intramural Volleyball 3, 4—Dean's List 2.

ROBERT THEODORE ALVAREZ
9 College Hill Rd., Somerville
Delta Kappa Phi 2, 3, 4; Annotator 4—SPE 2, 3, 4—Student Representative 2, 3—Public Relation 4—Tennis 1—Intermural bowling 4.

JOHN GRIGGS ANDREWS
34 Pawtucket Blvd, RFD #1, Tyngsboro
AATT 3, 4—ASTME 4.

PAUL G. BABBITT, JR.
25 Main St., Somerville
IEEE 2, 3, 4—Representative 3.

WILLIAM A. BAGSHAW
20 East St., Tewksbury
SAM 2, 3, 4—IM 2, 3, 4—Newman Club 1, 2, 3—Phi Gamma Psi 3, 4—Dean's List.

CHARLES CAMPBELL BAINBRIDGE
76 Chateaugay St., Chicopee Falls
IM 3, 4—SAM 4—Sigma Phi Omicron 4—Intermural Basketball 3—Intermural Softball 3.

DAVID WILLIAM BAKER
393 Newtonville Ave., Newtonville
SAM 3, 4—IM 3, 4.

PETER KEVIN BARTON
18 Peters Drive, Leominster IM 2, 3, 4—Newman Club 1, 2.

KENNETH WAYNE BASSETT
15 Louis St., Hyannis
Circle K 2, 3, 4—Bd. of Directors 3—"Yank" Editor 3—District Secretary & Secretary (New England) 4—IEEE 2, 3, 4—Eto Kappa Nu 3, 4; Vice President 4—AFROTC 1, 2, 3, 4; District Flight Leader Award 3—Dean's List 1, 2, 3—Who's Who 4—Com. of Mass. Scholarship 1, 2, 3, 4.

JOSEPH JOHN BEAN, JR.
31 Oakley St., Portland, Maine
Delta Kappa Phi 2, 3, 4; Rushing Co-Chairman 3; Historian 2—SAM 3, 4—IM 3, 4—Intermural Football 2, 3.

RICHARD OMER BEAULIEU
Bigelow Hill Rd., Skowhegan, Maine
IEEE 2, 3, 4—AVS 2, 3, 4—Alpine Club 3, 4—ANS 3, 4—WLTI 1, 2, 3, 4.

NORMAN EDWARD BEAUREGARD, JR.
26 Amore Rd., Springfield
Sigma Phi Omicron 3, 4; President 4—ASME 3 AFROTC 1, 2, 3, 4—Interfraternity Volleyball and Football 3, 4.

JOSEPH HARMON BELLEFEUILLE
1 Jackson Way, Georgetown
IEEE 3, 4.

DONALD EARL BENNETT
1 Gordon Rd., N. Reading
Sigma Phi Omicron 2, 3, 4—ASME—4—Varsity Basketball 3.

RONALD BERCHIN
541 Pelham Rd., New Rochelle, N.Y.
Delta Kappa Phi 2, 3, 4; Social Chairman 2, 3, 4 ANS 3, 4—Intramural Football 2, 3, 4—Intramural Softball 2, 3, 4—Swimming 3, 4.

RICHARD RAYMOND BERNATCHEZ
46 Hollywood St., Fitchburg
AVS 1—Chess Club 1—Bridge Club 1—AAS 3, 4—ASME 4—P/R 1, 2, 3, 4—Administration Officer 2, 3; Commanding Officer 4 —Air Force Financial Assistance Program.

RICHARD CARL BERNIER
8 Clark St., Webster
Varsity Club 1, 2, 3, 4—Newman Club 1—TOC 2 SPE 2, 3, 4; Secretary 3—Delta Kappa Phi 3, 4; Athletic Rep. 3, 4; Choral Group 4—Intramural Football, Basketball, Softball 1, 2, 3, 4—GOLF 1, 2, 3, 4; Captain 4—Lab Instructor 4.

FRED J. BERRY
21 Parkview Rd., Reading
Delta Kappa Phi 2, 3, 4—Chemical Engineering Society 4.

RICHARD ALSON BERRY
87 Salem St., Lowell
ANS 3, 4—AIP 2.

JOHN JOSEPH BETOURNAY
17 Stover Lane, Haverhill
Alpine Club 1, 2, 3, 4; Vice-President 2, 3—AFROTC—Student Laboratory Instructor 2, 3, 4—Ski team 1, 2, 3, 4; Co-Captain 2; Captain 3, 4.

ROBERT WILLIAM BIRKMIRE
15 Forest Drive, Bel Air, Maryland
Omicron Pi 2—Class Treasurer 3 —AIP 3—Intermural Football and Baseball.

NEIL KENNETH BISHOP
91 Clearbrook Drive, Springfield
ASME 3—Sigma Phi Omicron 2, 3, 4; Vice-Pres. 4; Treasurer 3—Intramural-Football 3, 4—Bowling 3, 4—Basketball 3, 4—Softball 3, 4—Volleyball 3, 4.

CURTIS P. BLAIR
99 Hollis St., Lowell

AAS	Arnold Air Society
AAPT	American Association of Physics Teachers
AATT	American Association of Textile Technologists
ACS	American Chemical Society
AIP	American Institute of Physics
ASME	American Society of Mechanical Engineers
ASTME	American Society of Tool and Manufacturing Engineers
AVS	Audio-Visual Society
CEC	Chemical Engineering Club
IEEE	Institute of Electrical and Electronics Engineers
IFC	Inter-Fraternity Council
IM	Industrial Management Society
ISC	International Students Circle
LAS	Latin American Society
PES	Paper Engineering Society
P/R	Pershing Rifles
ROTC	Reserve Officers Training Corps
SAM	Society for Advancement of Management
SPE	Society of Plastics Engineers
TOC	Tech Orientation Committee

Who's Who—Who's Who Among Students in American Colleges and Universities
Fraternities: Delta Kappa Phi, Pi Lambda Phi, Omicron Pi, Phi Gamma Psi, and Sigma Phi Omicron.
Sorority: Phi Sigma Rho

JAMES ROBERT BLUM
96 Pinehurst Rd., Holyoke
SAM 4—Chess Club 1, 2, 3, 4.

CHARLES ETHAN BOGNER
2151 Haring St., Brooklyn, N.Y.
Spe 2, 3, 4—Hockey Team 1—Intramural Football 1.

JOSEPH MICHAEL BOKSER
41 Somerset St., Springfield
AATT 3, 4; Vice-Pres. 4—ASME 3, 4—ASTME 3, 4—Pi Lambda Phi 3, 4—Hillel 1, 2, 3, 4—Intramural Basketball 1, 2—Barbell Club 2.

LAWRENCE JOHN BONCZAR
121 Fort Hill Ave., Lowell
AIP 3, 4; Secretary 4—Physics Student Inst. 3, 4—Dean's List 1, 2, 3, 4 Mass. State Scholarship.

CLYDE FRANCIS BONGIOVANNI
Off Cherry St. Ct., Plymouth
SAM 2, 3.

DAVID EDWARD BOYCE
117 Bel-Air Dr., Fitchburg
ACS 4, Chemical Society 3, 4—Senior Representative 4—AFROTC 1, 2, 3, 4.

RICHARD CHARLES BOYER, JR.
14 Skilton Lane, Burlington
Newman Club 1, 2, 3.—Dean's List 2, 3.

FRANCIS JOHN BOZEK
97 San Miguel St., Springfield
ASTME 2, 3, 4—AFROTC 1, 2, 3, 4—Bowling Club 3,—Dean's List 1, 2, 3.

RICHARD ALAN BRADBURY
81 Hartford Terrace, Springfield
SPE 2, 3, 4—Sports Car Club 4.

JOHN PATRICK BREEN, JR.
23 Robert St., Wakefield
IM 1, 2, 3, 4;—Secretary 4—SAM 2, 3, 4.

ROBERT THOMAS BROOKINS
1712 White St., S. Belmar, N.J.
IEEE 1—AATT 3, 4—ASTME 4.

RITA YVETTE BROUILLARD
54 Gershom Ave., Lowell
Tech Players 2, 3—ACS 2, 3, 4; Treasurer 2; Corresponding Secretary 4—Phi Sigma Rho 2, 3, 4; Secretary 3—Newman Club 2, 3—Com. of Mass. Scholarship 2, 3, 4.

EDWARD ANTHONY BROWN, JR.
2 Barker St., Methuen
IM 3, 4—SAM 4—Intramural Basketball 1, 2.

ANTHONY JOHN BRUZZESE
24 Kingman Ave., Revere
Delta Kappa Phi 2, 3, 4—Intramural Football 2, 3, 4—Intramural Basketball 2.

STEPHEN ALLEN BUIA
33 Elm St., Dracut
Sports Car Club 2—AATT 3, 4; President 4—Varsity Club 2—Intramural and Interdepartmental Basketball 1, 2, 3, 4—ASTME 3—Golf 1, 4—Bowling 2, 3, 4—Basketball 1, 2, 3, 4—Ping Pong 1, 2.

RICHARD ALLEN BURBANK
Crescent St., Huntington
PICKOUT 2—Sigma Phi Omicron 2, 3, 4; Secretary 3—ASME 3, 4—Interfraternity Council 4—Student Council 4—Intramural-Basketball 1, 3—Softball 3, 4—Volleyball 3—Football 3—NSF Research Grant —Dean's List 1, 2, 3, 4.

AKAR IBRAHUM BURDUROGLU
360 Parker St., Lowell
Delta Kappa Phi 2, 3, 4—Varsity Soccer 1, 2, 3, 4—Intramural-Volleyball 1, 2, 3, 4—Basketball 2—Softball 2.

JOHN WILLIAM BURNS
143 Dow Rd., Hollis, N.H.
Chemical Engineering Society 2, 3, 4 ACS 3, 4—Intramural-Football 1, 2—Basketball 1, 2.

JOHN GREGORY BURR
13 Foster St., Wenham
AFROTC 1, 2, 3, 4.

GARY WAYNE BUSLER
Wheeley St., Pepperell
IEEE 2, 3, 4.

THOMAS ANTHONY BYRA
28 Pleasant St., Marlborough
Omicron Pi 2, 3, 4; Recorder 4; Stewart 3, 4—SPE 2, 3, 4—Intramural-Basketball 2, 3, 4—Bowling 3, 4—Volley Ball 3, 4—Com. of Mass. Scholarship 3, 4.

RICHARD RAYMOND CAMERON
23 Green St., Woburn
SPE 2, 3, 4; Parlimentarian 3; Treasurer 4—Delta Kappa Phi 2, 3, 4—Asst. to Senior President 4—Intramural Football 2, 3—Basketball 1, 2, 3—Softball 1, 2—Bowling 3, 4.

DAVID B. CANN
66 Mineral St., Reading
IEEE 1—AIP 2, 3, 4—Sigma Phi Omicron 3, 4.

ARTHUR J. CANNON
3 Donegal Circle, Danvers
AATT 3, 4—ASTME 4—Soccer 1.

WILLIAM DAVID CAPARELLI
204 Pleasant St., Dracut
IEEE 3, 4; Vice Chairman 4—Newman Club—Dixie Cup Scholarship award 3, 4—Dean's List 1, 2, 3, 4—Eta Kappa Nu Electrical Eng. Honor Society.

DENNIS LEONARD CAPUTO
Elm St., Upton
SPE 2, 3, 4; President 4—ASTME 3, 4—Sports Car Club 4—Newman Club 1—Barbell Club 1—Dean's List 3—ASTME Chapter 113 Scholarship—DeBell and Richardson Scholarship.

ROBERT CARCICH
1 Kilby St., Woburn
IM 2, 3, 4—ASTME 2, 3, 4—SAM 2, 3, 4; Treasurer 4; Publicity Chairman 3.

HARRY FRANK CARDILLO
14706 Edgewood St., Rosedale, N.Y.
Newman Club 2, 4—SAM 4—IM 4 AFROTC 1, 2, 3, 4.

DONALD JOSEPH CARDINALE
65 Brooks St., E. Boston
IEEE 2, 3, 4.

JERRY RAYMOND CARPENTER
516 Kings Way, Joliet, Illinois
ASME 2, 3; Publicity Chairman 3—Sigma Phi Omicron 2, 3, 4—IFC Representative 4—Tau Epsilon Sigma Honor Society—Dean's List 1, 2, 3.

LEE CLAYTON CARRINGTON
18 Harold Park, Roxbury
IEEE 1, 3, 4—AAS 4—Bowling 3, 4.

STEPHEN JOHN CARROLL
251 Spring Green Rd., Warwick, R.I.
IEEE 3, 4.

ROBERT DAVID CARUSO
43 Forest St., Methuen
IEEE 4.

MICHAEL G. CASEY
21 Rockingham Ave., Lowell
AIP 3, 4—Tech Players 4—Band 1, 2—Newman Club 1—Alpine Club 3.

RICHARD DAVID CAZEAULT
4 Ellis St., Dudley
AATT 4—ASTME 4—Rowing Club 3.

EDWARD FRANCIS CECERE
170 Sycamore St., Watertown
Weight Lifting Club 1—IM 2, 3, 4—SAM 4.

ERIC JOSEPH CHAISSON
536 Gorham St., Lowell
AIP 2, 3, 4; Secretary 3; Vice President 4—AAPT 2, 3, 4—Newman Club 1, 2, 3, 4—Nuclear Society 3, 4—Student Instructor 3, 4—Dean's List 2, 3.

WILLIAM EDWARD CHAMBERLAIN
135 Russett Rd., W. Roxbury
ASME 3, 4—ASTME 3, 4—Delta Kappa Phi 3, 4—Dean's List 2.

GEORGE PETER CHENEY
15 High St., Merrimac
IEEE 3, 4—Dean's List 1, 2, 3—Com. of Mass. Scholarship 1, 2, 3, 4.

THOMAS MARK CHETIRKO
1 Lansing Lane, E. Northport, L.I., N.Y.
Nuclear Society 2, 3, 4—Circle K 3.

JOSEPH CHMARA
325 River St., Haverhill
Phi Gamma Psi 2, 3, 4—ASME 2, 3, 4—Varsity Club 2, 3, 4—Baseball 1, 4—Volleyball 3, 4—Football 2, 3, 4—Basketball 2, 3, 4—Softball 2, 3.

JOHN LEE CHMIELEWSKI
333 Cook Ave., Scotch Plains, N.J.
IEEE 3, 4.

WILLIAM DAVID CRISTENSEN
20 Center St., Pearl River, N.Y.
PES 3, 4—P/R 1, 2, 3, 4—First Sgt. 2—Warrant Officer 3—AAS 3, 4—AFROTC 1, 2, 3, 4—Commander 4—Outstanding Pershing Rifles Basic Corps Cadet 2—2nd Place individual drill competition, 12th Regiment Drill Meet 3.

MARID EUGENE CIARDELLI
68 3/4 Ash St., Nashua, N.H.
IM 3, 4—SAM 3, 4.

MANUEL CINCATTA, JR.
78 Meadow St., Agawam
PES 2, 3, 4; Treasurer 4.

JAMES PATRICK CLARK
1041 S. Bradford St., Dover, Del.
Newman Club 1, 2, 3, 4—AATT 4—Rowing Club 2, 3—Barbell Club 1, 2.

ALBERT ANTHONY COCCI, JR.
234 Tisdale St., Leominster
PES 3, 4—Paper Eng. Scholarship 3, 4.

HERBERT SAMUEL COLE
17 Wilson St., Chelmsford
Phi Gamma Psi 2, 3, 4—SAM 3, 4—IM 4.

WILLIAM ALBERT COLE
1269 Main St., Tewksbury
Ski Club 1, SAM 3—Plant Tour Chairman 4.

DAVID BOOTH COLLINS
9 Hillcrest Circle, Newton
IEEE 2, 3, 4.

ROBERT JOSEPH COMMISSO
20 Moore Dr., Bethpage, L.I., N.Y.
Dorm council 1—AIP 2, 3, 4—Vice President of Class 3—Omicron Pi 2, 3, 4—IFC 4; Treasurer—Intramural-Football 1, 2, 3, 4—Softball 1, 2, 3, 4—Varsity Wrestling 4—Dean's List 1, 2, 3, 4.

DENNIS G. CONNERS
41 Butman Rd., Lowell
SAM 2, 3, 4 Intramural Basketball 3, 4.

ROBERT JOHN COSTELLO
180 Groton Rd., Chelmsford

ARTHUR RICHARD COTE
Millward Rd., Charlton
IEEE 4.

PAUL CLEMENT COTE
74 Park Ave., E., Lowell
Newman Club 1—IM 2, 3, 4; Program Chairman 3, 4—SAM 3—Pi Lambda Phi 3, 4; Athletic Chairman 4—Text Sports Editor 4—Interfraternity Football, Bowling, Basketball, Volleyball, Softball.

KENNETH E. COUTURE
118 Blossom St., Fitchburg
Chemistry Club—ACS 1, 2, 3, 4.

EDWARD STEPHEN CRAIG
267 Chestnut St., Needham
IEEE 2, 3, 4.

WILLIAM KENNETH CRAWFORD
42 Norton St., Weymouth
Iona Fellowship 1, 2—Chemical Eng. Society 2, 3, 4; Treasurer 4.

PETER L. CROSSMAN
Orie Lane, Box 343, E. Orleans
IEEE 2, 3—AFROTC 1, 2, 3, 4—FIP 4 Gymnastics 1, 2.

DANIEL FRANCIS CROWLEY
63 Harrison St., Leominster
Eta Kappa Nu 3, 4; Corresponding Secretary 4 IEEE 2, 3, 4—Newman Club 1—Com. of Mass Scholarship—Dean's List 1, 2, 3—Tau Epsilon Sigma 4.

THOMAS JAMES CRUPI
18 Herbert St., Wakefield
Chemistry Eng. Club 2, 3, 4.

KENNETH ROBERT CUSHING
6 Elmwood St., Everett
SPE 2, 3, 4.

PETER FRANCIS CZUPRYNA
605 Prospect, Fairview
PES 3, 4—Tennis 1.

FRANCIS PATRICK DALY
26 Winter St., Edison, N.J.
CEC 2, 3, 4 ASS—Sigma Phi Omicron 3, 4; Treasurer—Intramural-Football 3, 4—Bowling 3, 4—Softball 3, 4—Dean's List 1—Chemistry Scholarship 3—Russell Weeks Hook Sch.

JAMES WILLIAM DANAHY
400 Dale St., N. Andover
IEEE 2, 3, 4—TOC 2—Intramural Softball 3, 4.

CHARLES L. DARLING
366 Loomis St., Westfield
Delta Kappa Phi 2, 3, 4—ANS 2, 4.

CHU YUK KWAN DAVID
61 Appleton St., Boston
ISC 1, 2, 3, 4; Secretary 1—PES 2, 3, 4—CSC 1; Public Relations 1.

HARRY W. DAVIS
228 Highland Ave., Leominster
ASME 4.

RICHARD EDWARD DAVIS
17 Harris Ave., S. Hamilton
AFROTC 1, 2, 3, 4.

JOHN ALLEN DEFORGE
RFD Byrne Ave., Nabnassett
Alpine Club 1, 2, 3, 4—Varsity Club 1, 2, 3, 4—ASME 4—SNT 4—Varsity Ski Team 1, 2, 3, 4; Co-Captain 3, 4.

PAUL HENRY DELONG
134 Montvale Rd., Woburn
Nuclear Society

LEO HERVE DEMERS
205 North St., Ware
SPE 2, 3, 4.

PAUL F. DENDOR
17 Spring St., Ware
Chemistry Engineering Society 2, 3, 4—Newman Club 1—ACS 4.

ARTHUR D'ENTREMONT
4 Pailet Drive, N. Chelmsford

WILLIAM ROY DERY
10 Avon Ct., Wakefield
Tech Players 2, 3, 4—AIP 2, 3, 4—Tech Players Award 3.

DAVID JOHN DESANTIS
4 Park Ave., Mansfield
Class President 1, 3—TOC 1, 2, 3—Student Council 1, 3—Delta Kappa Phi 2, 3, 4—AIP 3, 4—Gymnastics 1, 2; President 1.

KENNETH GERARD DESILETS
French Ct., Dunstable
AVS 1—Newman Club 1—SPE 3, 4.

HAROLD E. DIEKMAN, JR.
115 MacArthur Rd., Stoneham
Pi Lambda Phi 2, 3, 4—KOE 3—Text 2, 3; Managing Editor 3—Pickout Editor in Chief 4, Iona 1, 2; Secretary 2—SAM 2—Rowing Club 1, 2, 3, 4; Captain 1, 2, 3—Com. Scholar Air Force Scholarship—Dean's List 1, 2—Who's Who 3, 4.

ROBERT A. DINANNO
32 Duncan Rd., Everett
Pi Lambda Phi 2, 3, 4; President 4; Athletic Chairman 3—IM 1, 2, 4—SAM—Newman Club 1, 2—Asst. Advertising Editor, Text 2, IFC 4—Intramural-Football-Basketball-Volleyball-Bowling-Softball.

FERDINAND JOSEPH DIGFEVIO, JR.
72 Vogel St., W. Roxbury
Delta Kappa Phi 3, 4—AATT 3, 4—Public Relations and Publicity Chairman 4.

DENNIS DISTLER
6 Heath Rd., Fishkill, N.Y.
IEEE 2, 3, 4—Intramurals 3, 4.

PAUL WILLIAM DOHERTY
40 Andover Rd., Billerica
Omicron Pi 4—SAM 3, 4—Baseball 2, 3.

RAYMOND DENNIS DONA
23 Pleasant St., Forge Village
ASME 4—SNT 4—Alpine Club 1, 2, 3, 4.

JOHN D. DONOVAN
23 Phillips Ct., N. Andover
IEEE 2, 3, 4; Jr. Representative 3; President 4—Newman Club 1, 2, 3, 4—Intramural Softball 2, 3—Dean's List 1.

ROBERT MOORE DONOVAN
99 Rosewood St., Mattapan
Newman Club 1.

ROGER LEE DONOVAN
184 Furnace Brook Parkway, Quincy
IEEE 4—Chess Club 1, 2, 3, 4; Vice Pres. 3.

PETER A. DORE
9 Wakefield Ave., Wakefield
Chemistry Engineering Society 3, 4.

DENNIS JAMES DOYLE
20 Colonial Ave., Agawam
SPE 2, 3, 4—Newman Club 1.

DENNIS JOSEPH DOYLE
120 Viola St., Lowell
Newman Club 1, 2—TOC 2—Bowling League 1, 2, 3, 4; Captain 3, 4—AIP 3, 4—Inter-collegiate Bowling Team 1, 2—Dean's List 1, 2, 3, 4—City of Lowell Scholarship.

REGINALD EDWARD DUPRE
Groton Rd., N. Shirley
CEC 2, 3, 4—Skindiving Club 2, 3, 4; Secretary 4—Newman Club 1—ACS 2, 3, 4.

STEPHEN F. DYMEK
8 Allen St., Adams
IEEE 3, 4.

ROBERT ADRIAN ELLIS
19 Cread Pl., Warwick, R.I.
Sports Car Club 2; Secretary-Treasurer 3; Secretary 4—Alpine Club 2, 3, 4; CEC 4—Iona.

THOMAS PATRICK EMERY
756 Westford St., Lowell
IEEE 4—Alpine Club 1—Delta Kappa Phi 2, 3, 4.

LOUIS VINCENT ESPOSITO
60 Elm St., Valley Stream, N.Y.
SPE 2, 3, 4—Omicron Pi 2, 3, 4—Intramural Football 1.

THOMAS HENRY ESSLINGER
Hill Rd., Alstead, N.H.
Christian Science Society 1—ASME 4—Intramural Basketball 2.

WALTER BLACKLER FARDY
128 Kendall Rd., Lexington
IEEE 2, 4.

RICHARD JOHN FAUBERT
34 Grove Ave., Westerly, R.I.
Barbell Club 1—Rowing Club 1, 2.

BARRY ALLEN FEODOROFF
206 Battles St., Brockton
ASME 3, 4.

BRUCE ALDEN FEODOROFF
206 Battles St., Brockton
AIP 3, 4.

RALPH JAMES FERULLO
6 True Pl., Woburn
Sports car club 3—AFROTC 1, 2, 3, 4—AAS 3, 4; Liason Officer 4.

HARRY BRUCE FIELD
4 Pine Dr., Great Neck, N.Y.
Pi Lambda Phi 2, 3, 4; Corresponding Scribe 3—Chemical Eng. Society 3, 4; Secretary 4—Text 1, 2, 3; Editor in Chief 2—Mgr. Editor 3—Hillel 1, 2—Pickout 4—Skindiving Club 1, 2, 3, 4; Treasurer 2; President 3; Divemaster Vice President 4—Dean's List 1.

DANIEL JAMES FINN
780 Broadway St., Lowell
IEEE 4.

THOMAS FRANCIS FLAHERTY
1 Fulton St., Woburn
IEEE 4.

PER ELLIOT FLEM
72 Converse Rd., Marion

Rowing Club 1, 2—SPE 2, 3, 4—Sports Car Club 4.

NICHOLAS M. FLORIO
42 Carroll St., Yonkers, N.Y.
IEEE 2, 4—Rifle Club 4.

GEORGE BRAINERD FOWLE
60 Kilby, Woburn
Sigma Phi Omicron 3, 4—Varsity Basketball 1, 2, 3.

JOSEPH EDWARD FYRER
331 Singletury Lane, Framingham
Newman Club 1, 2, 3, 4—Alpine Club 1, 2, 3, 4—IEEE 2, 3, 4—Faculty-Children Swim Classes 3, 4.

FREDERIC F. GALUS
210 Billerica Rd., Chelmsford
IM 2.

RICHARD ERNEST GARNEAU
242 Elm St., Blackstone
IM 3, 4; Treasurer 3—Circle K 3, 4—Dean's List 2, 3.

SUZANNE NOREEN GAUDETTE
65 Oak Ter., Dracut
Phi Sigma Rho 2, 3, 4; President 4—Bowling 1, 2, 3, 4; Captain 4—Pickout 1, 2, 3; Literary Editor 3—Cheerleading 1, 2, 3; Co-Capt. 3—AATT 3—Text 1—TOC 2, 3.

WAYNE EUGENE GAULZETTI
Oak, Wilmington
ASME

PETER GEORGE GAUTHIER
665 Broadway St., Lowell
SPE 2, 3, 4; Secretary 4—Delta Kappa Phi 2, 3, 4.

WILLIAM GERESY, JR.
41 Maple St., South River, N.J.
CEC—ACS 2, 3, 4—Newman Club 2.

JOSEPH A. GINOTTI
59 Hazel St., Watertown
CEC 4—Dean's List 3.

PATRICK JOSEPH GILLIS, JR.
158 Seaver St., Stoughton
Nuclear Society 2, 3, 4; Vice President 3, 4—ANS 3, 4.

WILLIAM RICHARD GLINKA
6 Edward Ave., Nashua, N.H.
Newman Club 1, 4—CEC 2—ACS 3, 4—Vice-President 4.

MARK IRA GOLDBERG
2143 Brown St., Brooklyn, N.Y.
WLTI 1, 2, 3—IM 2, 3, 4.

LAWRENCE MARK GOLDMAN
99 Shore Ave., Quincy
Sigma Phi Omicron—AATT.

MARTIN WARREN GOLDSTEIN
67-36 215th St., Bayside 64, N.Y.
Hillel 1, 2—Text 2—Inter Fraternity Council Vice President 4—Pi Lambda Phi 2, 3, 4—Intramural-Softball-Bowling-Basketball-Football 2, 3, 4.

THOMAS GOLEC
32 Elsmere Ter., Dracut
Phi Gamma Phi 2, 3, 4—SAM 3, 4—IM 3, 4—Alpine Club 1, 2.

ROVERT GEORGE GORGONE
62 Bruce Rd., Waltham
AATT 3, 4—Public Relations 4—Delta Kappa Phi 4.

KENNETH L. GOTTLIEB
2553 E. 7th St., Brooklyn, N.Y.
Pi Lambda Phi—Chemistry Eng. Society—Hillel—WLTI — AVS—Barbell Club.

ERIC STEVEN GOULSTON
30 West St., Sharon
Hillel 1, 2—Sigma Phi Omicron 3, 4—Rifle club 4—Nuclear Society 3, 4—AIP 2, 3; Treasurer-Intramural-Bowling 3, 4—Football 3, 4—Basketball 3, 4.

RICHARD ALAN GRANOFF
50 Hamilton St., Everett
SPE 2, 3, 4.

MERLE ROVERT GREEN, JR.
Jackson St., Belchertown
AFROTC—FIP Program—Basketball 1, 2, 3.

ROBERT ALLAN GREENE
565 Andover St., Lowell
TOC 2, 4—Alpine Club 1, 2, 3, 4; Treasurer 2; President 3—Newman Club 1, 2, 3, 4; President 3—Sigma Phi Omicron 3, 4; Choral Group 3, 4—AIP 2, 3, 4—Student Council 4—Constitution Com. 4—President 4—Intramural-Volleyball 3, 4—Bowling 3, 4—Rowing Club 2, 4—Ski Team 1, 2, 3, 4—Soccer Team 2, 3, 4—Dean's List 1, 2—Com. of Mass. Scholarship 1, 2, 3, 4—Who's Who 4.

BRIAN MICHAEL GRENDA
147 Centre St., Methuen
TOC.

PAUL JOSEPH GRUPPOSO
219 East Central St., Natick
IEEE 2, 4—AFROTC Band 1, 2—AAS (Chaplain)—Dean's List 1—FAP Scholarship.

DENNIS HAROLD HAGLER
22 Ruth St., Lowell
Phi Gamma Psi 3, 4—SPE 2, 3, 4.

ROBERT B. HALL
219 Hampshire St., Methuen
Class Vice-President 1, 2—Alpine Club 1, 2, 3, 4; Treasurer 3, 4—CEC 2, 3, 4—TOC 2—Dean's List 3.

LAWRENCE EDWARD HALLISEY
135 Quincy Ave., Quincy
AATT 3, 4 Circle K 4—Chess Club 4.

JOHN EDWARD HALPIN
Montfort Rd., Wappingers Falls, N.Y.
Phi Gamma Psi 2, 3, 4 IFC Rep. 3; Secretary IFC Council 4—Alpine Club 1, 2—IM 2, 3, 4—SAM 2, 3, 4—Fraternity Football 3, 4.

WINFIELD SCOTT HANCOCK
Thompson Rd., Princeton
Dean's List 3.

JONATHAN DOUGLAS HANNAFORD
126 Acton Rd., Chelmsford
IEEE 4.

ROBERT HANSFORD
85 Clifton Ave., Saugus
IM 3, 4—AAS 3, 4; Executive Officer 4—AFROTC 1, 2, 3, 4—Intramural-Volleyball-Basketball 3.

RICHARD EDWARD HANSON
964 Grattan St., Chicopee Falls
Skindiving Club 1, 2, 3; Secretary 2—CEC 3, 4—ACS 4.

JESSE WALTER HARE
133 Nashua St., Leominster
SAM 2, 3, 4; Secretary 3; President 4—Varsity Baseball 1—Intramural Basketball 1, 3, 4—Dean's List 2.

DONALD ROGER HAY
Alpine Club 1, 2, 3, 4—IM 2, 3—SAM 4—Ski Team 1, 2, 3, 4 "L" 2, 3, 4.

PAUL J. HAYES
4093 Washington St., Roslindale

Delta Kappa Phi 3, 4—P/R; Information Officer—Text; Feature Writer 3.

STEPHEN BENJAMIN HELFANT
Boston Rd., Groton
ANS 1, 2, 3, 4—AIP 4—Gymnastic Club 1, 2—Weightlifting Club 1, 2—Karate Club 4.

PAUL GEORGE HIGGINS
79½ Charles St., Waltham
IEEE 4.

RICHARD WILLIAM HILDEBRAND
27 Walnut St., Somerville
Sports Car Club 3, 4; Vice Chairman 4.

CHARLES RICHARD HILL
3 Russell Ave., S. Ashburnham
CEC 3, 4—Gymnastics Club 1, 2—Barbell Club 1—Rowing Club 2.

JOHN PAUL HOGAN, JR.
31 Franklin Rd., Winchester
Class Vice President 4—AIP 2, 3, 4—Student Council 4—Nuclear Society 4—Alpine Club 4—Student Instructor 3, 4—Dean's List 2, 4.

LAURENCE LITCHFIELD HOLBROOK
101 Salem St., Rockland
ASME 2, 3, 4—Phi Gamma Psi 2, 3, 4.

HOWARD HARRY HORN
380 Leslie St., Newark, N.J.
AATT 3, 4; Treasurer 4—ASME 3, 4—Hillell 3, 4.

PAUL NORMAND HOULE
3 Cheever Ave., Dracut
AIP 4—Class President 4—Class Secretary 3—Student Council 4—Dean's List 2, 3.

ALBERT TONG KWAN HSUI
5 Tai Hang Rd., B/M, Hong Kong
ISC 1, 2, 3, 4—ASTME 3—ASME 3, 4—Bridge Club 2, 3—CEC 4—Secretary 4—Chinese Students Volleyball Team 3, 4—Dean's List 1, 2, 3.

LAWRENCE JOHN HUDOCK
349 Frey Ave., Vestal, N.Y.
SPE—Newman Club—Intramural-Bowling, Basketball-Softball—German Club.

ALAN WILSON HULBERT
43 Rogers Ave., Riverside, R.I.
Alpine Club 1, 3, 4—SAM 3, 4.

FRANCIS X. HYNES, JR.
486 Middlesex Tpke., Billerica
P/R 1, 2, 3, 4—Alpine Club 4.

ROBERT E. IVANO
270 Sixth Ave., Lowell
AIP 2, 3, 4; Vice President 3—President 4—Dean's List 1, 3.

DAVID ERIC JOHNSON
290 Laurel St., Melrose
ASME 1—IM 3, 4—Hockey 1, 2—Dean's List.

DARRYL STANLEY JONES
7 Abbotsford St., Boston 21
IEEE 2, 4—Intramural-Football 1, 4—Basketball 1, 2, 4.

JONES DWIGHT JONES
7 Abbotsford St., Boston 21
IEEE—Intramural-Football 1, 4; Basketball 1, 2, 4—Dorm Floor Representative 4.

WILLIAM F. KAHLER
21 South Central Ave., Quincy
Lab Inst. 2, 3, 4—Class Secretary 4—Dorm Proctor 2, 3, 4—Head Student Proctor 4—AIP 4—Dean's List 1, 2, 3—Com. of Mass. Scholarship 1, 2, 3, 4.

ROBERT E. KAPALO
16 Rose St., Somerset, N.J.
AFROTC 1, 2, 3—AATT 4.

JEROLD WAYNE KAYDAN
20 Holdon St., Lowell
IEEE 2, 3, 4—Circle K 3, 4—AFROTC Band 1.

CHARLES AUGUSTUS KEENAN
86 Vernon St., Worcester
ACS 2, 3, 4; President 4—Dorm Council Rep. 1—Dorm Proctor 3, 4—TOC 2—Newman Club 1, 2—Rifle Range 3, 4.

DAVID JOHN KELLY
22 Plain St., Dorchester
IEEE 4—Newman Club 1, 4—Alpine Club 1, 2.

THOMAS F. KELLY, JR.
39 Lyons St., Lowell

EDWARD JOHN KENNEDY
Box 273-K, RD 1, Troy, N.Y.
AATT 3, 4—Alpine Club 4.

GERALD ALFRED KINDNESS
412 Broadway, Chicopee Falls
Nuclear Society 2, 3, 4—Secretary 3—AIP 3, 4.

JOHN E. KING
103 Bowers St., Lowell
AIP 3, 4—Lab Inst. 3—Dean's List 1, 2, 3.

ROGER J. KNEELAND
Wayne, Maine
IEEE 2, 3, 4—Iona 1, 2.

ALLEN PHELPS KNIGHTLY
5 Pleasant View St., Methuen
IEEE 2, 3, 4—Lab Assistant 2, 3, 4.

EDWARD PAUL KNOPF
27 Silver Rd., Brockton
ASME 2, 3, 4—ASTME 2, 3, 4—Hillel 1, 2, 3; Treasurer 2.

PHILIP MILES KOCKMAN
75 Coreenwood St., Lawrence
Hillel 1—IM 2—Text 1, 2, 3, 4; Photo Editor 4—Rifle-Pistol Club 4; President 4—Intramural Basketball 3, 4—Coach.

JAMES EVERITT KOEGLER
6 Brantwood Ct., E. Brunswick, N.J.
Newman Club 1, 2, 3, 4; Social Chairman 3—Vice President 4—Chemical Engineering Society 3, 4—Delta Kappa Phi 2, 3, 4—Soccer 1, 2—Intramural Volleyball 1, 2, 3, 4.

ANTHONY JOSEPH KOSTOROWSKI
108 Avenue B., Woonsocket, R.I.
AATT 4—ASTME 4.

MITCHELL WILLIAM KOTEEN
27 Baird St., Boston
Barbell Club 1—Hillel 1—IM 3, 4.

CHARLES CHRISTOPHER KOURKOULAKOS
648 Westford St., Lowell
SPE 2, 3, 4—Sports Car Club 4—Karate Club 4.

SCOTT FINLEY KRAUSER
37-16 80th St., Jackson Heights, N.Y.
ACS 4, 5.

JOEL LEONARD KRISTAL
11 Crowell St., Dorchester
Hillel 2, 3, 4; Treasurer 3; President 4—PES 3, 4.

TERRY A. KURTZ
27 Ford Ave., Oneonta, N.Y.
Band 1—TOC 3—Circle K 3, 4—IEEE 2, 3, 4; Secretary 4.

MICHAEL JOHN LALLI
36 Longview Dr., Eastchester, N.Y.
Newman Club 1—Barbell Club 1—IEE 2, 3, 4—Eta Kappa Nu 3, 4; Bridge Correspondent 4.

STEPHEN JOHN LARKIN
271 Atlantic St., Quincy
IEEE 2, 4—Dean's List 2.

PAUL ARTHUR LAVIN II
583 Union St., Leominster
AAS 3, 4; Commander 4.

DONALD JOSEPH LAVALLEY
140 Winton St., Springfield
IM 2, 3, 4—SAM 3, 4—J.V. Basketball—Intramural Basketball 3, 4—Volleyball 3, 4.

GERARD JEAN LEBLOND
77 Parker St., Lawrence
ASME 2, 3, 4—ASTME 3, 4—Newman Club 1, 2, 3, 4—Alpine Club 3, 4—Sigma Phi Omicron—Intramural Football 3—Mass. Rehab. Comm. Scholarship 1, 2, 3, 4—LaSalle Club Scholarship 4.

LEO H. LEBOEUF
91 Sunset Ave., Lawrence
Newman Club 1, 2—Sports Car Club 1, 2, 3, 4; Chairman 3, 4—SPE 2, 3, 4.

JOHN PAUL LEDAKOWICH
94 West 13th St., Bayonne, N.J.
Pi Lambda Phi 2, 3, 4—SAM 3, 4—Text 2.

LEUNG PING LEE
44 York Ter., Brookline
IEEE 3, 4 ISC; Vice President 4—Chinese Student Circle—Dean's List 1, 2, 3.

RICHARD A. LEE
39 North Rd., Chelmsford
Omicron Pi—ACS 2, 3, 4—CEC 2, 3, 4—Rifle Club 1.

HENRY JOSEPH LESSARD
135 Eighth Ave., Haverhill
Text 1, 3, 4; Managing Editor 4—Iona 4—IM 2, 3—Com. of Mass. Scholarship 1, 2, 3, 4—Dean's List 2.

ZOZISLAW HERONIM LEWANTOWICZ
111 Everett St., Springfield
Chess Club 1, 2—Pi Lambda Phi 3, 4—AFROTC Rowing Club 1, 2—Dean's List 1, 2—Distinguished Military Cadet—AFROTC.

STEVEN ROBERT LEWIS
96 Mansfield St., Framingham
AFROTC Drill Team 1—Hillel 1—Omicron Pi 2, 3, 4—ANS 2, 3, 4; President 3, 4—Student Inst. 3, 4—Karate Club 4; Secretary 4—Dean's List 1, 3—Com. of Mass Scholarship 2, 3, 4.

REGINALD JOHN LHERAUIT
1852 Middlesex St., Lowell
SPE 2, 3, 4—Sports Car Club 3, 4—Newman Club 1, 2, 3, 4.

DAVID R. LIGHTBODY
707 North Court St., Rockford, Illinois
Bridge Club—IEEE 4—Intramural Softball 2.

WALTER JOHN LISIEN
589 School St., Lowell
SPE 2, 3, 4—Omicron Pi 3, 4—Steward 4—Varsity Basketball 2, 3—Intramural Football—Basketball—Softball 3, 4—Foster Grant Scholarship.

PHILIP RAYMOND LIZOTTE, JR.
Dudley Rd., Sutton
Pi Lambda Phi 3, 4; Stewart 4—AATT 2, 3, 4—AAS 3, 4—Pick-out 3, 4; Advertising Mgr. 4.

FRANK PATRICK LOFFREDO
58 Ayer St., Methuen
IEEE 4—TOC 3, 4.

DECEK JOHN LOUGH
28 Main Ave., North Haledon, N.J.
Circle K 3, 4; President 4—Delta Kappa Phi 2, 3, 4; Athletic Chairman 4—Chemical Eng. Society 2, 3, 4; Secretary 3—Bowling League 1, 2, 3—Intramural—Softball—Bowling—Dean's List 1, 3.

MING HUNG LOUIE
3 Berwick St., Kowloon, Hong Kong
IEEE 2, 3, 4—ISC 1, 2, 3, 4; Treasurer 4—Chinese Student's Circle 4—Dean's List 1, 2, 3.

VICTOR JOSEPH LUCAS, JR.
15 Melvin Rd., Shrewsbury
IM 1, 2, 3, 4; Secretary 2; President 3—SAM 2, 3, 4—ASTME 2—Text 4—Dean's List 1, 2, 3.

NEIL J. LUCEY
83 Harvard S.T., Brookline
IEEE—Newman Club

EUGENE GABRIEL LUKAC
V. Maurtua 131, San Isidro, Lima, Peru
Dorm Council 1—Newman Club 1—ISC 1, 2, 3, 4—LAS 1, 2, 3, 4—AIP 4—Tech Players 2, 3, 4; President 4—Dean's List 1.

CRAIG DAVID LUNDIN
136 Beaconsfield Rd., Worcester
ASME 2, 3, 4—Barbell Club 1, 2—Intramural Basketball 3, 4—Football 4.

ROBERT KEITH LYLE, JR.
40 Mill St., Dudley
Newman Club 1—Chemical Eng. Society 2, 3, 4—Junior Representative 3—American Legion Aux. Scholarship 1.

GEORGE PAUL LYSENKO
214 Hungerford St., Pittsfield
AFROTC 1, 2, 3, 4—Iona 4; President—ASTME 3, 4—Dean's List 1.

DAVID RALPH MAACK
R D#1, Pottstown, Pa.
Delta Kappa Phi 3, 4—Alpine Club 2, 3, 4—Ski Team 2, 3, 4—Wrestling Team 4—Dean's List 1.

JAMES ALLEN MacDONALD
13 Ellery St., Gloucester
ANS 2—Dean's List 2.

JOHN JOSEPH MAGILL
Old Church Rd., Claremont, N.H.
Dorm Proctor 2, 3, 4; Resident Proctor 4—PES 2, 3, 4; President 4—Class Representative 2, 3—Boston Paper Trade Assoc. Award 2.

JOHN PAUL MAHER
92 Twelfth St., Lowell
ASME 4.

FRANTZ P. I. MAIGNAN
94-10, 60 Ave., Rego Park, Queens, N.Y.
AFROTC 1, 2—Newman Club 1, 2—LAS 1, 2, 3—ISC 1, 2, 3, 4.

FRANK JOSEPH MALABARBA
106 Chestnut St., Everett
SAM 2, 3, 4; Vice President 4—Rowing Club 1, 2 Secretary 1, 2.

THOMAS T. MALONEY
1 Haverhill St., Lawrence

AATT 3, 4—ASTME 2, 3, 4—TOC 3, 4—Sports Car Club 2, 3—Alpine Club 1, 2.

RICHARD JOHN MANNING
321 Belmont St., Brockton
Omicron Pi 3, 4—SPE 2, 3, 4; Vice President 4—Intramural Football 1, 2—Basketball 1, 2—American Legion Scholarship.

ANDREW CHARLES MANTI, JR.
211 Stoodley Pl., Schenectady, N.Y.
IEEE 3, 4—Newman Club 1, 2.

STUART J. MARCUS
3 Columbia Park, Milton
SPE 2, 3, 4—Hillel 1.

RONALD JOSEPH MARINI
94 Cedar Rd., Longmeadow
IEEE 2, 3, 4—Diving Club 1, 2, 3.

RICHARD EMILE MARQUIS
339 Riverside St., Lowell
Newman Club 1—Delta Kappa Phi 2, 3, 4—SAM 2, 3—Rowing Club 1, 2—Intramural Basketball 1.

BRUCE CURTIS MARTIN
359 Green St., Northboro
IEEE 2, 3, 4—Delta Kappa Phi

AMLETO MARTOCCHIA
15 Fayette St., Watertown
P/R 1, 2, 3, 4—Alumni Information Officer 4—Soccer 1, 2, 3, 4.

ROBERT CARL MARTOVICH
24 Beacon Hill Ter., Shelton, Conn.
AVS 1, 2, 3, 4; Vice President 2—President 3, Secretary 1—IEEE 4.

ROBERT DENNIS MASCI
12 Hill Rd., Bedford
IEEE 2.

JOHN EARL MATHESON
3 Lawrence St., N. Billerica
Newman Club 1—AIP 3, 4; Treasurer 4—ANS 4—Student Council 4; Treasurer—Rifle Club 4—Dean's List 1—Com. of Mass. Scholarship—Student Instructor.

ROBERT COWING MATHESON II
186 Center St., Raynham
Omicron Pi 2, 3, 4—Senior Member 4—LTI Scholarship 1, 2, 3, 4—AFROTC Scholarship 3, 4.

WAYNE ELLIOT MAW
15 Pain St., Winthrop
SPE 2, 3, 4—Bowling.

RONALD J. McEACHERN
65 Highland Ave., Everett
ASME 2—AATT 2, 3—Omicron Pi 2, 3, 4, 5—Rowing Club 3—Swim Club 1—Scuba Club 5.

PATRICIA LOUISE McGOWAN
14 Sturgis St., Woburn
Phi Sigma Rho 2, 3, 4—ASME 4.

JOHN W. McINNIS
314 Maple St., Lynn
Newman Club 1—Dorm Proctor 1, 2—Head Proctor 3—Resident Proctor 4—Student Council 4—AIP 4—Com. of Mass. Scholarship.

ROBERT WARD McLAUGHLIN
235 Bayview Dr., Absecon, N.J.
AIP 2, 3, 4—Alpine Club 2, 3, 4—Iona 1, 2, 3, 4—Dean's List 1, 2, 3.

JOSEPH JUSTIN McMAHON
184 Parkview Ave., Lowell
Sports Car Club 3, 4—Alpine Club 2, 3—ACS 2—SPE 3, 4.

JOHN DUNNING MEAD
27 West St., Woburn
Text 4—Bridge Club 4—TOC 2—SAM—IM—Soccer 1, 2, 3, 4 Tennis 2, 4—Intramural Basketball 3, 4—Volleyball 3, 4—Com. of Mass. Scholarship.

DAVID JOSEPH MEES
106 Main St., Stoneham
IEEE 4.

FRANK STUART MERRIFIELD
5 Summer St., Hopkinton
SAM 2, 3, 4—IM 3, 4—Delta Kappa Phi—AFROTC 1, 2—Intramural Softball 2, 3, 4—Football 1, 2, 3, 4.

ANTHONY UGO MESSA
678 Salem St., S. Groveland
ACS—Dean's List 3.

LEE RAOUL MINARDI
39-02 Van Duren Ave., Fair Lawn, N.J.
ASME 3, 4—Chairman 4—Sigma Phi Omicron 3, 4—Circle K 3, 4—AFROTC Band 1, 2—Intramural Football 3, 4—Volleyball 3, 4.

THOMAS EDWARD MINIOR
39 Jefferson Lane, East Hartford, Conn.
IEEE 4.

JAMES FRANCIS MITCHELL
2 Woodbine Pl., Lowell
IEEE 4.

WILLIAM FRANCIS MALONEY, JR.
22 Flint St., Somerville
SPE 2, 3, 4; Publicity Director 3—Pi Lambda Phi 2, 3, 4; Historian 3—TOC 2, 3—Text 2, 3, 4—Photo Editor 3, 4—Pickout 3, 4—Hockey 1—Intramural Football—Baseball 2, 3, 4.

JOSEPH EDWARD MONTAGUE
23 Church St., Beacon, N.Y.
SAM 2, 4—Intramural-Basketball 1, 3—Football 1.

BARRY ANTHONY MOORE
264 Beacon St., Lowell
SAM 3, 4—IM 3, 4—Distinguished AFROTC Cadet 1.

MICHAEL JOHN MORIARTY
5 Manhattan Ter., West Newton
SAM 3, 4—Intramural Football—Basketball 1, 2.

ALEXANDER MOSHOS
10 Varney St., Lowell

RICHARD ALLAN MOTYKA
9 Nokomis Rd., Wilbraham
ASME 3, 4.

JOSEPH CORNELIUS MOYNIHAN
111 Stearns Ave., Lawrence
Text 1—AAS 4—SAM 2, 3, 4—Pickout 4—Distinguished Military Cadet 4.

RONALD PAUL MUCCIARONE
123 East St., Franklin
CEC 2, 3, 4—ACS 2, 3, 4; Sec. Rep. 4—Alpine Club 3, 4.

FRANCIS A. MULCAHY
805 Merrimack St., Lowell
Phi Gamma Psi 2, 3, 4.

MICHAEL JOHN MULVEY
330 Meadowbrook Rd., Fairfield, Conn.
Alpine Club 1—Newman Club 1, 2—Delta Kappa Phi 2, 3, 4—ASME 4.

JOHN MICHAEL MURPHY
42 Viola St., Lowell

ROBERT THOMAS NADEAU
38 Upham St., Lowell
P/R.

SETH R. NADEL
496 West Inman Ave., Rahway, N.J.
P/R 1, 2, 3, 4—WLTI 1—AVS 1—IM 3, 4—SAM 3, 4—Rifle Club 4.

JOSEPH DOMINIC NAPOLI
19 Upland Park, Somerville
ASME 2, 4—ASTME 3—NSNT 4.

JOHN ROBERT NARDINI
31 Parker St., Billerica
AIP 4—Dean's List 2, 3.

JULIO BERNARDO NAVIA
Avenuda 6A Norte #20-70, Cali, Colombia, S.A.
ACS 4—ASTME 3, 4—CES 2, 3, 4; Vice President 4—LAS 1, 2, 3, 4; President 2—Secretary 3.

ERNEST GUSTAVE NELSON
9 Marion Ave., Millbury
SAM 3, 4—Sports Car Club 3, 4—Rifle and Pistol Club 4—IM 2, 3, 4—Treasurer 4.

JON CHARLES NELSON
348 Charles River Rd., Watertown
SPE 2, 3, 4—Sports Car Club 3, 4—Rifle and Pistol Club 4—Student Instructor 4.

HARRIS PETER NIKITAS, JR.
368 Lincoln St., Fitchburg

BARRY DRAKE NIMS
1138 Glendale Rd., N. Wilbraham
ASME 4—Tech Players 4.

LAWRENCE NOBLES
27 Wabon St., Boston

ANDREW B. NOEL, JR.
163 Madison St., Malden

JUHA TAPANI NORANEN
123 High St., Fitchburg

EIMUT STANLEY NORKUNAS
73 Grove Ave., Dracut
Alpine Club 1, 2, 3, 4—SPE 2, 3, 4—Phi Gamma Psi 2, 3, 4—Varsity Club 2, 3, 4—Ski Team 1, 2, 3, 4.

C. CHARLES OCCHINO
36 Vincent Ave., Belmont
SAM 3, 4—Secretary 4—P/R 1, 2, 3, 4—Soccer 1, 2, 3.

GERALD MARK O'CONNOR
301 Dwight Rd., Springfield
Phi Gamma Psi 2, 3, 4; Treasurer 4—ACS 3, 4—Russell Weeks Hook Scholarship 3—Dean's List 1.

DAVID MARTIN OGENS
7 Patton Rd., Bloomfield, Conn.
Hillel 1, 2, 3, 4—AATT 3, 4—Sports Car Club 4.

JOHN JAMES O'REILLY III
394 Nesmith St., Lowell
Nuclear Society 1, 2, 3, 4.

THOMAS JOSEPH O'ROURKE
499 Franklin St., Agawam
CES 4—AFROTC Band 1.

GEORGE JOSEPH OUELLETTE
15 Loris Rd., Danvers
SPE 2, 3, 4—Circle K 3, 4—Golf Team 1.

WILLIAM PAUL OUELLETTE
320 Hilldale Ave., Haverhill
IEEE 4—HKN 3, 4—Rowing Club 1, 2, 3—AFROTC 1, 2, 3, 4—Dean's List 1, 2, 3.

RICHARD EDWARD OUELLET
11 Beaumont Ave., Billerica
IM 4—SAM 4—Baseball 3, 4—Hockey 2, 3, 4; Captain 3.

JOHN E. PACHECO
5 Fitz Rd., Peabody
ASTME 2, 3, 4—IM 2, 3, 4; Vice President 3—SAM 3, 4—Newsletter Co-Chairman 4.

GERALD CARL PERLMUTTER
77 Sunset Dr., Springfield

ROBERT PERRIS
354 Washington Ave., Rutherford, N.J.
IEEE 2, 3, 4—Sigma Phi Omicron 3, 4—Newman Club—Intramural Football—Softball.

RICHARD FRANCIS PICANSO
55 Plain St., Lowell
AIP 3, 4—Newman Club 1, 2, 3, 4—AFROTC 1, 2, 3, 4.

WILLIAM ANTHONY PICARILLO
41 East Dunstable Rd., Nashua, N.H.
IEEE 2, 3, 4—Eta Kappa Nu 3, 4; President 4—Dean's List 1, 2.

BARRY WILLIAM PERRY
81 Mt. Vernon St., Lowell
Class Secretary 1, 2—Delta Kappa Phi 2, 3, 4; Scribe 3—President 4—Circle K 2, 3, 4—Bd. of Directors 3, 4—"Key" Student Handbook 2, 3; Asst. Editor 2, Editor 3—SPE 2, 3, 4; Treasurer 3—TOC 2—Newman Club 1, Who's Who 3, 4—Rifle and Pistol Club 4—Intramural Football—Softball 2, 3, 4—Foster Grant Scholarship 2—SPE Scholarship 3.

ARNOLD JOSEPH PIELLUCCI, JR.
2 Halcourt Dr., Bethpage, N.Y.
IEEE 4—Wrestling.

JAMES LOUIS PILVINIS
Silverlane, Sunderland
ACS 4.

WILLIAM MICHAEL PITMAN
204 Pleasant St., Dracut
ASME 2, 3, 4—ASNDT 4—Phi Gamma Psi 2, 3, 4—Intramural-Football 2, 3, 4—Basketball 2, 3, 4—Softball 2, 3, 4—Bowling 4.

VINCENT BEATO PIZZICONI
206 Exchange St., Leominster
Omicron Pi 3, 4—Intramural Football—Softball 1, 3, 4—Dean's List 3.

ROGER A. POOR
148 Greenacre Rd., Westwood
AVS 1, 2, 3, 4; Vice-President 4—WLTI General Manager 2—SAM 2, 3, 4.

EDWARD MICHAEL POWERS
63 Maryland St., Springfield 8
Armed Drill Team 1, 2, 3—P/R 1, 2, 3, 4; Executive Officer 4—AAS 3, 4; Pledge Officer 4.

ROBERT EDWARD PROODIAN
22 Walworth St., Worcester
Sports Car Club 2, 3, 4—TOC 2—SPE 2, 3, 4—Lab. Tech. 3.

THOMAS G. QUINN III
15 Hampson St., Dracut
Delta Kappa Phi 2, 3, 4, 5—Health Club 1—Football 2, 3, 4, 5 Hockey Club 1.

WILLIAM STEPHEN RAFUSE, JR.
11 Harlow Hill, Mexico, Maine
Iona 1, 2, 3, 4—IEEE 2, 3, 4.

JAMES ROBERT RANKIN
216 Belleview Ave., Southington, Conn.
Iona 1—Sigma Phi Omicron 3, 4—Skin Diving 1—Intramural Football 3.

STEPHEN PAUL RAMOCKI
8 B St., Adams
Delta Kappa Phi 2, 3, 4—IM 2, 3,

4; Social Chairman 4—Intramural Football 2, 3, 4—Baseball 2, 3, 4—Volleyball 2, 3, 4—Swimming Club 4.

PETER MICHAEL RAY
49 Willie St., Haverhill
Alpine Club 2, 3—ACS 2, 3, 4.

STEPHEN BRUCE RAY
1 Royal St., Stoneham
IEEE 2, 3, 4.

PETER REDES
87 Margaret Keahow Dr., Pearl River, N.Y.
IEEE 2, 3, 4—AAS 3.

ROBERT WILLIAM REDINGER
3 Badger St., Spring Valley, N.Y.
PES 2, 3, 4; Secretary 3; Vice President 4.

ROBERT RICHARD REEN
90 Harriet St., Brighton
Phi Gamma Psi 2, 3, 4; Corresponding Sec. 3; President 4—IFC 4—ACS 2, 3, 4—Newman Club 1, 2—Intramural-Basketball 2, 3, 4—Softball 2, 3, 4—Football 3, 4.

THOMAS ALLEN REILLEY
2160 Broadbridge Ave., Stratford, Conn.
Pi Lambda Phi 2, 3, 4; Secretary 4—Text 2, 3, 4—AATT 3, 4.

HARRY W. RICE
273 Winchester Rd., Langhorne, Pa.
Omicron Pi 2, 3, 4; Vice President 3, President 4—Crew Team 2, 3—Tappi 2, 3—Inter-Frat-Council 3, 4—Intramural Football, Softball.

THOMAS FREDERICK ROBERTS
48 Keith St., Springfield
IEEE 2, 3, 4.

CURTIS ALBERT ROEMER
85 Hartley St., Webster
WLTI 1, 2, 4—ASTME 4; Program Chairman—AATT 4.

ALBERT LEO ROPER
176 Pleasant, Tewksbury
SPE 2, 3, 4—Omicron Pi 2, 3, 4—Varsity Club 1, 2, 3, 4; President 4—Varsity Basketball 1, 2, 3, 4; Captain 4—Varsity Baseball 3, 4—Intramural Football, Softball.

ROBERT ALAN ST. GERMAIN
9 Pine St., Ware
Omicron Pi 4—Student Council 1, 2, 3; Treasurer 3—Nuclear Society 2—AIP 4—Alpine Club 4—Dorm Council 1—Dean's List 1, 2, 3, 4—Who's Who 3, 4—Com. of Mass. Scholarship 1, 2, 3, 4.

THOMAS SALMI
21 Sunrise Ave., Fitchburg
ACS

JOSEPH ANTHONY SALVO
38 Cornish St., Lawrence
Newman Club 1, 2—IEEE 2, 3, 4—ASTME 4—TOC 2, 3—Pick-out 4—Sports Car Club 3, 4—Rifle and Pistol Club 4; Vice President 4—Intramural Softball 1, 2, 3, 4.

JOSEPH PETER SAMPUGNARO
165 Parker St., Lawrence
Delta Kappa Phi 2, 3, 4—ASME 3, 4—ASTME 3, 4—Intramural Bowling, Softball 2, 3, 4—Dean's List 2.

PAUL PHILIP SBROGNA
103 Bowers St., Lowell
Im 3, 4.

DONALD CRAIG SCHNEIDER
5 Packanack Lake Rd., Wayne, N.J.
IM 2, 3, 4; Secretary 3; President 4—Proctor 2, 3, 4—Head Proctor 4—SAM 3.

LAWRENCE DAVID SCHWAGER
27 Jackson Ct., Fords, N.J.
Chess Club 2, 3, 4; Treasurer 3—ANS 4.

GARY THOMAS SCUPP
13 Daily St., South River, N.J.

WILLIAM JOHN SELAWSKY
225 N. Hillside Ave., Valley Stream, L.I., N.Y.
Phi Gamma Psi 2, 3, 4—Phanar Club 1, 2—SAM 3, 4—AAS 3, 4.

RONALD JAMES SERRA
642 Fulton St., Medford
ASME 4.

PETER J. SEUFFERT
5 Colony Rd., Woburn
IM 2, 3, 4—SAM 4.

HOBART WRIGHT SHACKFORD, JR.
96 Wendel Ave., Wollaston
Alpine Club 1, 3, 4—Iona 1, 4—ANS 4—Rowing Club 1, 2, 3, 4; President 4.

RAMESH BHOGILAL SHAH
39 Jagiabhai Park, Ahmedabad 22, India
ISA 1, 2, 3; Secretary 2; President 3—CEC 1, 2, 3—ISC 1, 2—Bridge Club 1, 2, 3.

NEIL BARRY SHEER
79 Carnation Dr., Wavick, R.I.
ISC 1—Text 2—Pi Lambda Phi 2, 3, 4—Hillel 1, 2.

RAYMOND ARTHUR SHEPARD
132 Hilldale Ave., Dobbs Ferry, N.Y.
Delta Kappa Phi 2, 3, 4; Pro Consul 4—CES 4—Intramural-Football 2, 3, 4—Softball 2, 3—Swimming 3, 4.

ROBERT D. SHULTZ
37 Sheffield St., Old Saybrook, Conn.
IEEE 4—Sigma Phi Omicron 3, 4; Secretary 4.

ROBERT JOSEPH SHURMAN
87 Lorna Rd., Boston
Hillel 2, 3, 4—IEEE 3, 4—Intramural — Football — Basketball — Handball.

RALPH EDWARD SIMPSON
230 Cambargoo Rd., Woburn
Dean's List 1.

KENNETH EMILE SIROTS
88 Kingston St., Lawrence
ANS 2, 3, 4—Newman Club 1, 2, 3, 4—Intramural Football 3—Rifle Club 4.

RONALD LOUIS SKARBEK
11 Brodeur Ave., Webster
Delta Kappa Phi 3, 4; Scribe 4—Chemical Eng. Society 2, 3, 4; Treasurer 3—Newman Club 1, 2, 3, 4—Intramural Basketball 1, 3, 4—Softball 3, 4—Football 3, 4—Bowling 4—Swimming 3, 4—Com. of Mass. Scholarship 1, 4.

THOMAS STANLEY SKOWYRA
32 School St., Palmer
IM 1, 2, 3, 4—SAM 2, 3, 4—ASTME 2—Sigma Phi Omicron 4—Intramural Basketball 1, 2, 3, 4.

JOEL S. SLADE
73 Cunningham Ave., Uniondale, N.Y.
SPE 2, 3, 4—Omicron Pi 2, 3, 4—Intramural Football—Softball

1, 2, 3, 4—Hockey Club 1—Varsity Wrestling 4—SPE Scholarship —Dean's List 1, 2.

MARSHALL T. SLATER, JR.
83 Lexington St., Woburn
TEXT 1—Unarmed Drill 1—Crew 1, 2, 3, 4.

GARRY EDWARD SMITH
136 Cocasset St., Foxboro
IEEE 2, 3, 4—Iona 2, 3, 4—Unarmed Drill Team 1—Hockey Club 1—Senior Life Saving 3—Rifle and Pistol Club 4.

EUCLIDES SOLIVAN, JR.
26 Rodman Ave., Shirley
Newman Club 1—AAS 3, 4—IM 2, 3, 4—P/R 1, 2, 3, 4—SAM 4—Soccer 2.

ROGER ELLIOT SOMERS
Sandy Hill Rd., Middlebury Conn.
SPE 2, 3, 4.

THOMAS EDWARD SOUTHIERE
401 Springfield St., Chicopee
AATT 3—ASTME 4—LTSCC 4.

MICHAEL JOSEPH SOWA
76 Haskell Ave., Clinton
IEEE 2, 3, 4—Newman Club 1.

ARTHUR C. SPERO
12 Bear Hill Rd., Stoneham
ASME 2, 3, 4.

CALVIN RICHARD STOMBAUGH
1280 Main St., Tewksbury
ANS 2, 3, 4; Secretary—AIP 3—Newman Club 1—Gymnastics Club 1 — Intramural Softball — Arthur Tremblay Memorial Scholarship—Com. of Mass. Board of Education Assistance.

STEVEN ALLAN STARK
24 W. Terrace Rd., Great Neck, N.Y.
Text 2, 3, 4; Editor 3—IEEE 2, 3.

DAVID WALTER STARKEY
3 Winn Ter., Northboro
IEEE 2, 3, 4—Text 3, 4—Pi Lambda Phi 3, 4.

WILLIAM A. STEPHENSON
65 Linden Ave., N. Andover
Omicron Pi 3, 4—SPE 2, 3, 4—IFC Bowling—Intramural Basketball—Softball—Football—Russell L. Brown Scholarship.

RODNEY RICHARD STEWART
147 Harriet Ave., N. Quincy
IEEE 2, 3, 4; Treasurer 4—Circle K 2, 3, 4; Treasurer 3—Bowling League 1, 2—Eta Kappa Nu 3, 4—Dean's List 1, 2, 4.

CARL STANLEY STOY, JR.
174 Center St., Chicopee
Rowing Club 2, 3, 4.

GERALD F. SULLIVAN
12 Ash St., Concord
SPE 2, 3, 4—ASTME 4.

STEPHEN JOHN SULLIVAN
73 Main St., Wilbraham
IEEE 2, 3, 4—Delta Kappa Phi 3, 4; Treasurer 4.

DONALD ROY SUPRENANT
13 Granite St., Nashua, N.H.
Newman Club 1, 2—SAM 3, 4—IM 4—Text 2—Pickout 2—Student Assistant 4—Soccer 1—Dean's List 3.

ANDREW HAROLD SWETT
36 Quigley Ave., N. Chelmsford
Sigma Phi Omicron 2, 3, 4; Vice President 3; Social Chairman 4—Rifle Club 4—Baseball 2—Interfraternity 2, 3, 4.

FRANCIS ALBERT SWIECH
111 Cochran St., Chicopee
Newman Club 1, 2, 3—IEEE 2, 4.

ROBERT RICHARD SWISTAC
99 South St., Chicopee
Nuclear Society 2—AIP 3, 4—Comariety 3—Sigma Phi Omicron.

CURTIS L. SYMES
Putnam Rd., Peekskill, N.Y.
ASME 2, 3, 4; Treasurer 3—ASTME 2, 3, 4—Omicron Pi 2, 3, 4 — Treasurer 3, 4 — Intramural Football 2, 4—Basketball 3, 4—Softball 2, 3, 4—Volleyball 2.

WILLIAM JOSEPH SZAFRAN
259 White St., Lowell

JOHN JAMES SZETLA
204 Cross St., Lowell
IEEE 3, 4—HKN 3, 4; Secretary 4.

JOSEPH MATTHEW SZOSTEK
Box 393, North Rd., Westfield
Newman Club 1—Nuclear Society 2—AIP 3, 4—Floor Proctor 4—Dean's List 2.

THOMAS WILLIAM ANTHONY TAMULEVICH
207 Hamilton St., Worcester
Chemical Engineering Society 4—Unarmed Drill Team 1.

KAI CHI TANG
29 Lyttelton Rd. G/F, Hong Kong
IEEE 2, 3, 4—Iona 2, 3, 4—ISC 1, 2, 3, 4—Chinese Student Circle

HOWARD RALPH TERRIEN
15 Princeton Dr., N. Chelmsford
SAM 4—Bowling 3, 4—Bridge Club 4.

ERNEST BARRY THAYER
281 Main St., Salisbury
IEEE 4—Sports Car Club 3, 4.

RONALD ALFRED THIBOUTOT
11 Broadview Ave., Nashua, N.H.
SPE 2, 3, 4—Delta Kappa Phi 2, 3, 4—Barbell Club 1, 2, 3—Intramural Football 2.

NEAL WINSTON THOMAS
14 Eunice Circle, Wakefield
ASME 2, 3, 4—Sigma Phi Omicron 4—Sports Car Club—Intramural Baseball—Fraternity Football.

ERROL MITCHEL THOMPSON
148 High St., Medford
Phi Gamma Psi 2, 3, 4; Secretary 3—AFROTC 1, 2.

TIMOTHY S. TORODE
11 Moore St., Somerville
SPE

PETER ENRICO TORTOLINI
35 Banks Ter., Swampscott
SAM 1, 2, 3, 4—Intramural Basketball 2, 3—Football 1, 2.

EDMUND GEORGE TOURIGNY
48 Dunstable St., Lawrence
Drill Team 1—Nuclear Society 2, 3, 4—Rifle Club 4—Dean's List 3.

RICHARD ALLEN TRENCK
123 Quaker Lane, Fairfield, Conn.
ASME 2, 3, 4; Secretary 4—Sports Car Club 4—Sigma Phi Omicron 4—Intramural-Baseball 3, 4—Football 4—Basketball 4—Dean's List 3.

DENNIS KANG PING TSAI
1424 C. Franklin St., Santa Monica, California
ISC 1, 2, 3, 4—AIP 3, 4—CSC President 4.

JOHN CHARLES TSIROVASILES
220 West Meadow Rd., Lowell
Phanar Club 1, 2, 3, 4; Vice President 2—President 3, 4—Delta Kappa Phi 3, 4—SPE 2, 3, 4—Asst. to Vice President of Senior Class 4.

JAMES ANTHONY TURI
36 White Rd., Middletown, Conn.
Delta Kappa Phi 3, 4—Circle K 1, 2, 3, 4; Treasurer 2, President 3, District Governor of N.E. 4—ANS 2, 3, 4; Treasurer 3, 4—Newman Club 1, 2, 3, 4—Tau Epsilon Sigma 4—Dean's List 1, 2, 3, 4—Who's Who 3, 4—Award for Student Council Outstanding Service to the Student Body of LTI 4.

JEFFREY WILLIAM TYLER
126 Lincoln St., Hudson
ANS 4.

THOMAS STEPHAN TYCZ
43 Pear St., Webster
Delta Kappa Phi 2, 3, 4—Eta Kappa Nu Honor Society 4; Treasurer 4—IEEE 3, 4—Alpine Club—Student Council Rep. 3—Intramural Football—Com. of Mass. Scholarship 1, 2, 3, 4—Dean's List 1, 2.

THOMAS PAUL URBAN
21 Luther St., Chicopee
IM 2, 3, 4; Chairman of Publicity 4—Sports Car Club 2, 3, 4; Treasurer 4—Intramural Basketball 1, 2, 3, 4—Volleyball 1, 3.

JAMES ALBERT VAIL
Bacon St., E. Pepperell
Sigma Phi Omicron 3, 4—AIP 2, 3—AAS 3, 4—Crew 2, 3.

CARMINE J. VARRIALE
367 Morningside Ave., Fairview, N.J.
SPE 2, 3, 4—ASTME 2, 3, 4—ASME 2, 3, 4—Alpine Club 1—Dean's List.

PRAKASH K. VASA
E-6 Mafatlal Pk. B. Desai Rd., Bombay, India
AATT 2, 3, 4—ISO 1, 2, 3, 4—ISA 1, 2, 3, 4—Soccer 1.

CHARLES JOSEPH VAUGHAN, JR.
9 Sheldon St., Milton
ASME 2, 3, 4—ASTME 4.

STEVEN BARRY VENO
74 Sterling Rd., Westwood
Chem. Eng. Soc. 2, 3, 4; Public Relations 3; President 4—Dean's List.

WILLIAM EDWARD VENO
1 Brown Pl., Woburn
Dean's List 3.

JOHN A. VERMEULEN, JR.
80 Old Fort Rd., Bernardsville, N.J.
IM 4—Intramural Volleyball 3, 4—Swimming 3, 4—Swim Club 4.

ALFRED EMILE VERVAERT
306 Textile Ave., Lowell
P/R 1, 2, 3, 4—Drill Officer 2—Pledge Officer 2—PES 1—Chemical Engineering Society 4—AAS 3.

LUIS H. VILLAGES
Clinica Soma of No .308, Medellin, Colombia
IM 2, 3, 4—SAM 3, 4—LAS 1, 2, 3, 4; Secretary ISC—Soccer 1, 2, 3.

PETER ALLEN WADE
81 Dingwell St., Lowell
Chemistry Club

YASCO JOEL WAINBERG
Edf Monaco, Attamira, Caracas, Venezuela
LAS 1, 2, 3, 4; President 2—ISC 1, 2, 3, 4—Treasurer 3—IEEE 4—Hillel 1, 2, 3, 4—Softball, Volleyball—HKN 3, 4—Dean's List 1, 3.

DONALD JOSEPH WALISZEK
210 Lathrop St., S. Hadley Falls
Iona 1, 2; Treasurer 3, President 4—Alpine Club 1—ANS 2, 3, 4—ASME 3, 4—Rowing Club 1, 2.

KENNETH ROBERT WALKER
66 Whiting St., Lunenburg
AVS 1, 2, 3, 4; Vice President 3, President 4 IEEE 3, 4—Ski Club 1—Sports Car Club 4.

JOHN EDWARD WALKOWIAK
21 Arkwright Rd., Webster
Delta Kappa Phi 2, 3, 4—ASME 2, 3, 4—ASTME 4 Intramural Sports 2, 3, 4.

RICHARD EDWARD WARYASZ
11 Myrtle St., Chicopee
ASME 2, 3, 4—Sports Car Club 3, 4—ASTME 3, 4 Vice Chairman 4—Newman Club 3.

WILLIAM KARL WEBBER
50 Centerwood Dr., Holden
Alpine Club 1—Iona 1, 2, 3, 4—AATT 4—Dean's List 2.

JOSEPH MICHAL WERBECKI
51 Elm St., Webster
ISC 1, 2—AATT 3, 4—ASTME 3, 4.

CONRAY H. WHARFF
74 Fairview Rd., Lunenburg
AVS 1, 2, 3, 4; Treasurer 3—Films Services Director 4—Sports Car Club 3, 4.

JAMES DAVID WHITE
10 May St., Marblehead
Bowling Team 3—Ski Team 4.

THOMAS FRANCIS WHITE
24 Deer Park, Lynn
SPE 2, 3, 4.

JOHN WESLEY WILDER
10 Warren Ave., Chelmsford
SAM 2, 3, 4—AAS 3, 4—Info. Officer 3, 4—Bowling 1—Rowing 1—Dean's List 1, 2—Distinguished Military Cadet 4.

RICHARD PAUL WIIK
34 Melville Ave., Norwood
ASTME 2, 3, 4.

GARY PAUL WILLIAMS
24 E. Chateau Terr., Buffalo, N.Y.
Omicron Pi 2, 3, 4; Social Chairman 4—IM 3, 4—Intramural Softball 2, 3, 4.

JAMES RUSSELL WITTINE
23 Hawthorne Ave., Floral Park, LI, N.Y.
Barbell Club 1—Newman Club 1, 2, 3; Treasurer 3—Phi Gamma Psi 3, 4; Senior Warden 3—SAM 4—Coordinator of Trips 4.

WARREN EDWARD WITZELL, JR.
15 Fenn Lane, Woods Hole
AVS 1, 2—Swim Club 1, 2.

JIN B. YOON
28 Nesmith St., Lowell
SPE 2, 3, 4—ASTME 3, 4.

JOHN ALBERT YURKUNAS, JR.
Palmer St., Bondsville
Newman Club 1, 2, 3—SPE 2, 3, 4—Weightlifting Club 1.

IN RETROSPECT

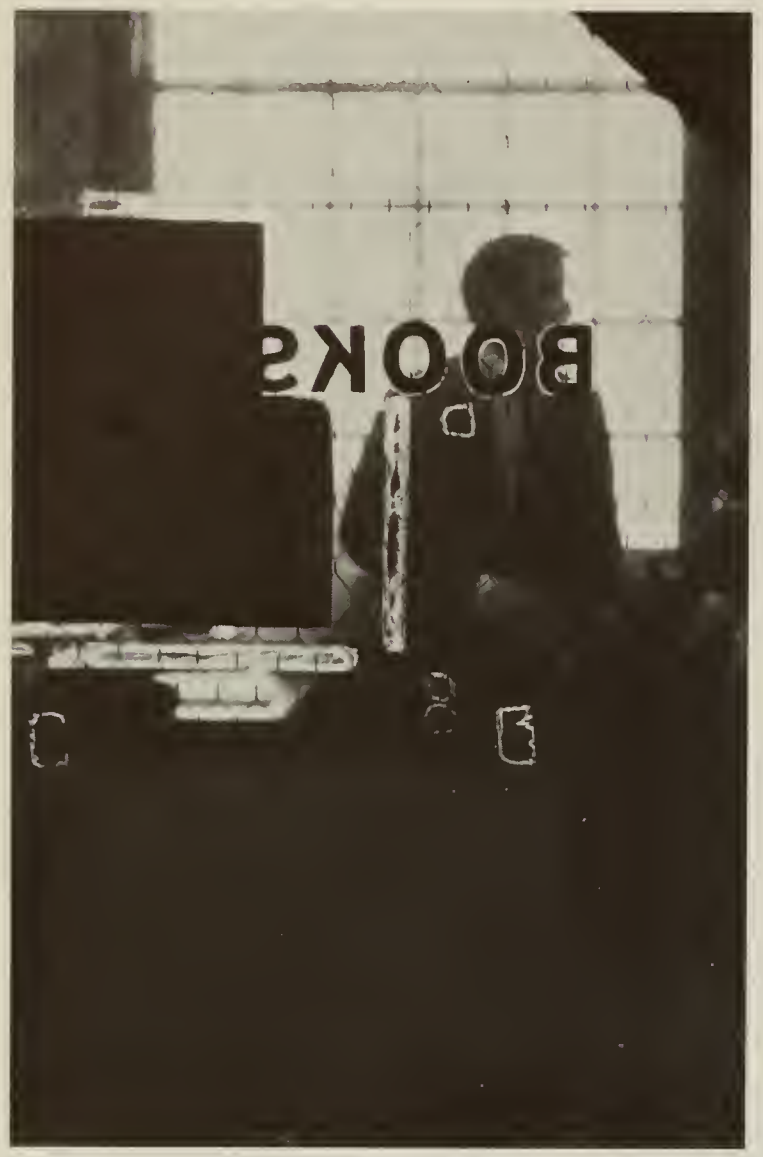

It's all over now, baby blue, or is it just beginning? Four years have evaporated into history. We start a life of daily grind with monetary rewards tossed in for interest. We vote. Remember after the first Physics exam when we really wondered if we could, dared, wanted, to stick it out?

It was all so strange, foreign when we all rubbed elbows for the first time with Tech, TOC, registration, and each other in Cumnock Hall. Somebody was digging a pit in Rusty's baseball field and there was talk of future splash parties and a new home for our penthouse Terriers. We understood there was a new fraternity which we couldn't really touch yet, being simple freshmen.

We met the Mil Ball with Jackie Washington; All Tech Weekend, with Brown & Dana, Larry Elgart, the Phoenix Singers and an inch or two of rain; and Comariety, our own show. This was our social life. We met a tradition—Upstream Day—and iron words from an iron man begging tolerance. The three B's (or was it the three F's?) which were not allowed on campus all year bloomed in the spring sunshine in Tyngsboro and we might say the results were, uh, staggering?

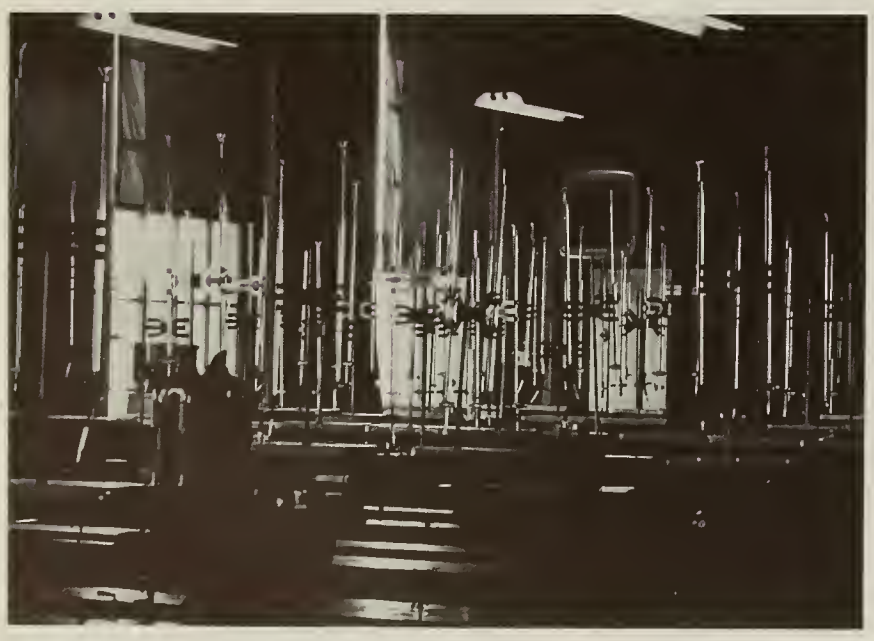

10

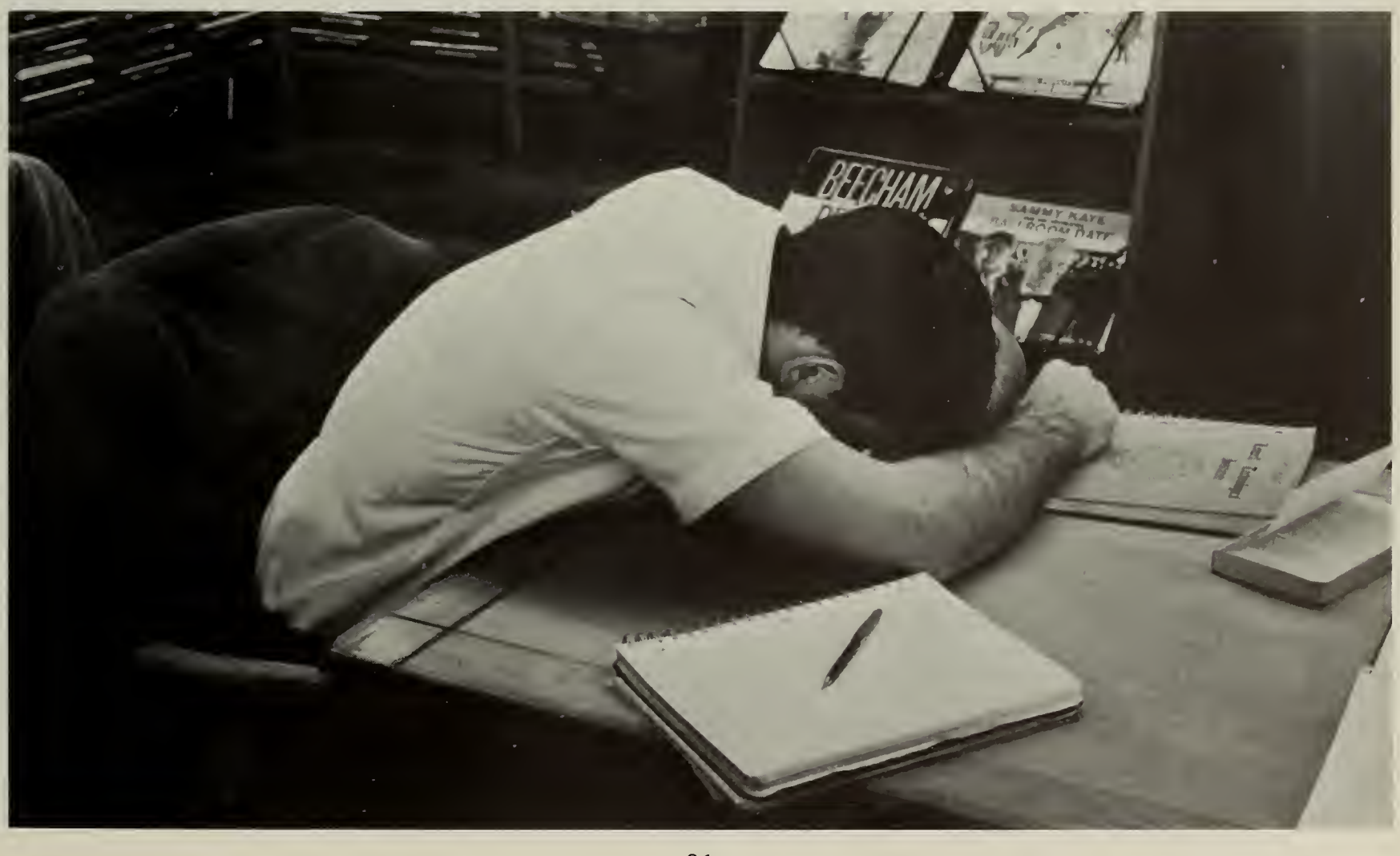
BEECHAM
SAMMY KAYE

CHARCOAL
S RLOIN STEAK
BANANA
SPLIT
FRAPPES

Well, sophomore year we returned a little wiser, a little smaller in numbers, on the whole, as the guy on the left was gone. LTI purchased a new infirmary and annexes for each of the dorms. The gym became a reality and it looked like a well was being dug between it and Olney Hall. The basketball team bid a fond farewell to their skywalk with a 17-2 season, culminating with the game of all games at MIT.

The campus was flooded with freshman girls. Senator Ted of the Kennedy clan came to tell us how great LTI was and we let him know we already knew it. Mil Ball bloomed with a beautiful queen and we captured the king, Dave Brubeck, for All Tech Weekend with Guella Gill tossing in a folk touch on Sunday. Once again those snow sculptures the upperclassmen talked about got a rain bath just when they were beginning to take shape.

And some of us began to think we might make it. That third semester of Physics was something else. The key punch tapes for the computer—"What do you mean, you left out a decimal point?" The draft blowing the door open to a career with an "illegitimate uncle." Keep plugging, gang—sixty-eight is great.

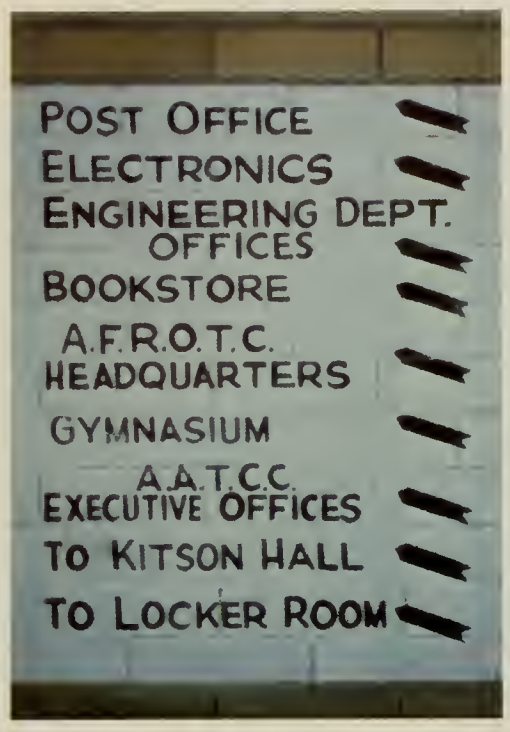
POST OFFICE
ELECTRONICS
ENGINEERING DEPT.
OFFICES
BOOKSTORE
A.F.R.O.T.C.
HEADQUARTERS
GYMNASIUM
A.A.T.C.C.
EXECUTIVE OFFICES
TO KITSON HALL
TO LOCKER ROOM

The half way point is passed—both in our college careers and in the dorms across the river. Half the guys on the right are gone. More breathing space—fine—but he was a good friend. We saw less of our roommates and first friends. They were all majoring in something different. Hey, prof, can you push the lab report ahead a week? Hey, let's stop in and listen to what the Dean is telling the freshmen this year. Hey, look at them all, too many for Cumnock. You should complain freshmen? We had four in a room when I dormed . . . was it that long ago? One cold night 24 of our colleagues lost their apartments on Market Street and the iron hand was right there as usual with his assistance.

The gym is finished but how do you turn the lights on? The reality of the Brothers Four on *the* weekend. What is a snow sculpture anyway? The first game in the gym. Did you say that was the national anthem? Brownie's thousandth point—a great career. A cloudy Upstream Day.

Gibson

Handball
Ladder

AREA 'A' COMMANDANT

June, everybody has gone home for the summer except those making up a course or two. The sun is shining, the air is sweet. The flags are at half mast. A desk is empty. An administrator, an instructor, a guide, a Dean, a friend. We are a little late, but thank you.

Senior year blooms with a new home for registration, senior projects, interviews, loose ends, new Trustees, an FM Radio station, a new library addition, an active Student Council, a newspaper with a voice of its own, a new look in administrations and the Four Seasons and the Loving Spoonfuls at All Tech. Making do with what we've got. And we have a lot more than when we started: an infirmary, a gym, a nuclear center (almost), two new dorms and two annexes, a new library addition, an increased curriculum, now including math, business administration and meteorology. We've got a new outlook on life, a new life on which to look, the criteria behind us to do what we will with that life and the hope that the pace will allow us to stop and reflect in gratitude upon Lowell Tech, in retrospect.

NASHUA
FITCHBURG
Rte. 2
U.S. 495
CLINTON
AMHERST
BARRE
MARLBORO
BELCHERTOWN
FRAMINGHAM
Ride
Wanted
From Framingham
To
Lowell
on Sundays or Mondays
Contact
Box 487
MONSON
WEBSTER
MIDDLEBORO
SALEM

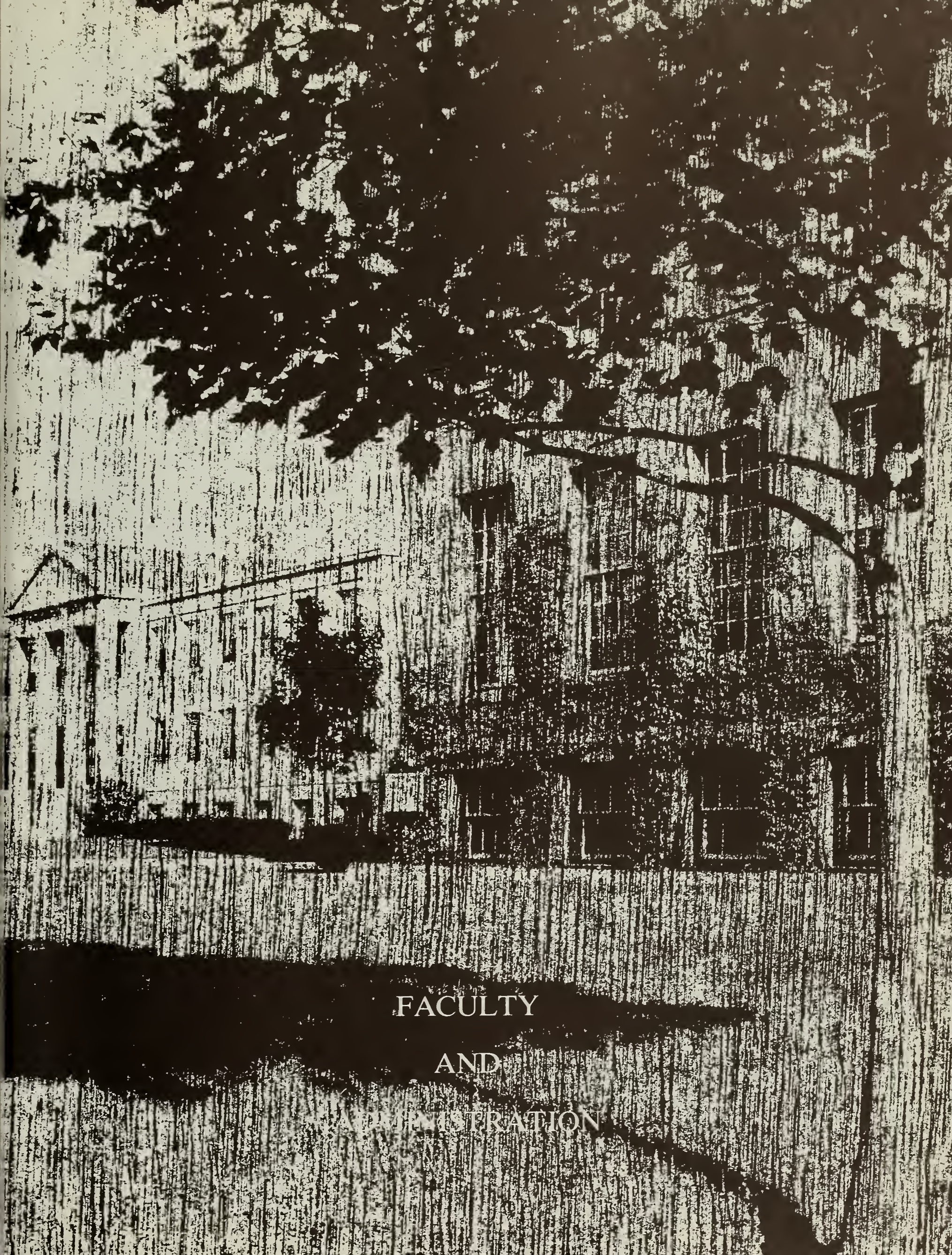

FACULTY AND ADMINISTRATION

OFFICERS OF ADMINISTRATION

Martin J. Lydon, A.B., A.M., Ed.D., Sc.D.
President

John L. Steele
Director of the Graduate School and Provost

Everett V. Olsen
Assistant to the President

Chapin A. Harris
Dean of Faculty

John J. MacLaughlan
Dean of Students

Elizabeth A. Barrett
Director of Information

James A. Brennan
Director of Placement

Wilfrid J. Brodeur
Bursar

Richard F. Connolly
Business Office Manager

ADMINISTRATIVE STAFF

Walter A. Costello
Financial Aid Officer

James E. Dowling, Jr.
Admissions Officer

Frank J. Duggan, Jr.
Registrar

Leo F. King, Jr.
Asst. Dean of Students

James F. Lambert
Coordinator of Special Services

Maurice W. Harrison
Director of Admissions
Dean of Freshman

Ernest P. James
Director of the Summer School

Joseph R. Killelea
Director of the Nuclear Center

Joseph V. Kopycinski
Librarian

Francis B. McGrath
Public Relations

Howard K. Moore
Director of Libraries

Edward B. Van Dusen
Evening School Director

Edward L. Alexander
Coordinator of Graduate Studies

Lawrence R. Martin
Admissions Officer

CHEMISTRY

George R. Griffin
Department Head

Sydney S. Biechler

Alexandre Blumstein

Barbara L. Brooks

Charles L. Daley

Judith A. Horine

Martin Isaks

Judith A. Kelley

Philip S. Lamprey

Walter J. Lisien

Edward L. McCaffery

Gail F. Patterson

James B. Pierce

Harry Rubinstein

Allen Scattergood

Arthur C. Watterson, Jr.

Robert J. Perient

Ernest P. James

William W. Bannister

Albert D. Kowalak

Harry R. O'Neal

CHEMICAL AND PAPER ENGINEERING

Howard H. Reynolds
Department Head

Huan-Yang Chang

Charles J. Higgins

Ning H. Chen

Edward M. Engel

James A. Mann

Norwood H. Keeney

CIVIL ENGINEERING

Allan T. Gifford
Department Head

Herman J. Shea

John J. Sewell

ELECTRICAL ENGINEERING

Jane H. Dennis

Byron L. Dennison
Department Head

Frederick A. Rojak

Earle R. Laste

J. Robert A. Lemieux

John P. Leonard

Paul J. Murphy

Martin A. Patt

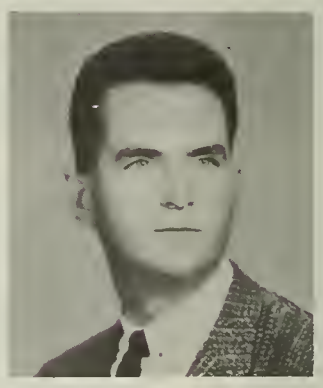

James E. Powers

Gerald Smithson

Frank R. Stansel

David P. Wade

ECONOMICS & MANAGEMENT

Stuart L. Mandell
Department Head

Jack D. Alexander

Raymond L. Antiss

William J. Burke

Albert M. Cederlund

George C. Dery

Richard C. Healy, Jr.

H. George Henry

S. Brackston Hinchey

Linda H. Kistler

Wei K. Liang

James C. Lillis

Thomas V. Macbeth

Thomas J. Murphy

Santo J. Pullara

Charles L. Saccardo

Paul E. Snoonian

George J. Toscano

LANGUAGE & LITERATURE

Howard K. Moore
Department Head

Howard C. Arnold

Robert J. DeYoung

Charles E. Jarvis

Joseph Kau

Marianne Knowlton

Addison H. Merrick

Gerald O'Connor

John J. Riley

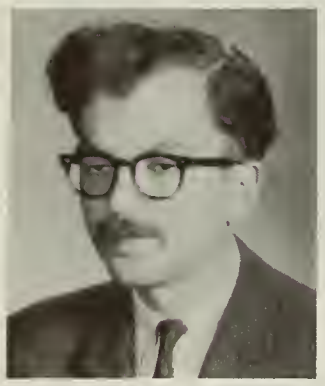

David A. Wagenknecht

Robert J. Whelan

Roger E. Wiehe

William M. Aiken

Arthur T. Dabilis

Richard R. Forster

Lester B. Hudson

Wayne A. Losano

John J. McCaffrey

Barbara Miliaras

James W. Savage, III

MATHEMATICS

John A. Riley
Department Head

Donald L. Ameen

Joseph C. Bodenrader

Stephen J. Bodor

Pasquale Condo

Robert K. Devejian

Alan W. Doerr

James H. Doherty

M. Brendan Fleming

Mary C. Hall

Thomas G. Kudzma

Thomas F. McElligott

C. Robert Montgomery

Andrew A. Ouellette

Ira E. Over, Jr.

Bernard Shapiro

Arthur D. Talkington

Virginia S. Taylor

Maurice Berin

Ann Marie Burns

Angelo Dadoly

Alice G. Simpson

Joyce W. Williams

George E. Lockymer

MECHANICAL ENGINEERING

William T. Hogan
Department Head

Paul X. Bellini

Jon Kelly

Alan Mironer

J. Arthur Ainsworth

Frederick B. Bishoff

Edward S. Gilfillan, Jr.

Bernard C. Harcourt

James S. Holland

Robert Z. Hollenbach

Elliot F. Humiston, Jr.

C. Zelman Kamien

Robert J. McVicker

Kun Min

Eugene E. Niemi, Jr.

Arthur Petrou

Kennith L. Rogers

Steven Serabian

G. Dudley Shepard

Tso-Chou Wang

PLASTICS TECHNOLOGY

Russell W. Ehlers
Department Head

Rudolph D. Deanin

Stephen A. Orroth, Jr.

Raymond O. Normandin

Henry E. Thomas

SOCIAL SCIENCES

John R. Robertson
Department Head

Stanley J. Chase

William S. Harrison

Henry A. Myers

Miriam D. Price

Francis R. Walsh

Joseph W. Waterman

PHYSICS

Charles R. Mingins
Department Head

Luther C. Barcus

Sherwood F. Brown

C. Daniel Cole

Albert Altman

Adolph Baker

F. Raymond Hardy

Elwyn T. Hook

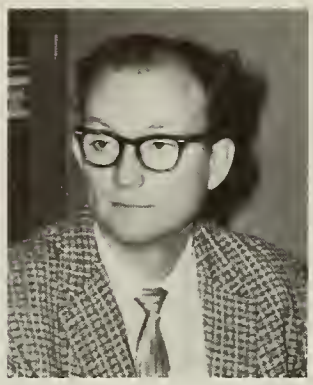

Charles D. Kavaloski

Roger D. McLeod

Walter R. Mellen

Arthur I. Miller

Paul R. Niemi

Paul J. Ring

Bernard Selikson

Malcolm K. Smith

Martin Wilner

Chuen Wong

Zolton Fried

David Korff

M. Ali Omar

Alexander Sachs

Ye-Yung Teng

Francis T. Worrell

NUCLEAR ENGINEERING

Leon E. Beghian
Department Head

Padmanabh Harihar

Gunter D. Kegel

Suresh C. Mathur

Thomas Marcella

RADIOLOGICAL SCIENCE

Edward L. Alexander
Department Head

Harold L. Wedlick

Patricia Grams

Robert C. Curtis
Department Head

METEOROLOGY

Geoffrey E. Hill

John J. McDonald
Department Head

TEXTILE TECHNOLOGY

Everett S. Arnold

Louis I. Weiner

J. Fredric Burtt

Edward L. Golec

John A. Goodwin

Fritz F. Kobayashi

David H. Pfister

Clarence J. Pope

Vittoria Rosatto

Albert T. Wodzik

AEROSPACE

TSgt Daniel R. Fortier

SSgt Frederic H. Noyles

Col. Charles L. Vacanti
Department Head

SSgt. John B. Mullin

Capt. Donald C. Crandall

Major George Simpson

Major N. Theochares

SSgt. Anthony Moosey

PHYSICAL EDUCATION

Raymond E. Sparks
Department Head

Robert T. Callary

A. Grant Carrow

Richard M. Aronson

Waldo W. Yarnall
Athletic Director

Richard B. Morrison

A. James Oliver

James E. Stone

ORGANIZATIONS

PICKOUT

Executive Board

Editor-in-chief ..... Hal Diekman
Managing Editors ..... Joe Wood
..... Jack Maher
Layout Editor ..... Maureen Cobleigh
Literary Editor ..... Dick Kenney
Photography Editor ..... Joe Nugent
Advertising Editor ..... Phil Lizotte
Business Editor ..... Lee Adams
Adviser ..... Professor Engel

Publisher: ..... Wm. J. Keller Inc.
Mr. Joseph Donovan
Photography: ... Bon Marche of Lowell
Candids: ..... Joseph Crilley

Layout and Literary

The yearbook of Lowell Technological Institute is the result of the year-long efforts of members of the student body. Under the guidance of our editor-in-chief, the yearbook staff begins work in September, compiling records of past year's activities for the In Retrospect section, collecting candids and organization write-ups, and laying the general plan of the yearbook.

The staff is kept busy during the Christmas vacation, preparing this material for the first deadline at the end of December. The sports write-ups are prepared for the second deadline at the end of January, and finally the advertising and directory are compiled for the last deadline, two weeks later. The yearbook is then entirely in the hands of the publisher and the staff sits back and waits for delivery the week before finals. The yearbook is then distributed to the entire student body.

AATT

The Student Chapter of the American Association for Textile Technology, Inc. was recently formed on campus to replace the Textile Society. Only four years old, the Association is quite active. Activities include guest speakers, tours, and dinner meetings. Membership is open to any interested students. The main purpose of the group is to foster the image of the textile industry through publicity, interest, and the advancement of textile sciences.

ASME

The Lowell Technological Institute Section of the American Society of Mechanical Engineers was established in September of 1954. Membership is limited to students enrolled in an engineering curriculum that is accredited by the Engineers' Council for professional Development. At the present time, our accredited courses include the following: Mechanical Engineering, Textile Engineering, and Electrical Engineering.

The purpose of ASME is the advancement and dissemination of knowledge of the theory and practice of mechanical engineering, the presentation of a proper perspective of engineering work, and the opportunity to become acquainted with the personnel and activities of the Society as well as to promote a professional awareness and fellowship.

Membership in the ASME put the student in touch with leaders of every major branch of mechanical engineering. At section meetings he meets others in the community with similar interests, and has the privilege of attending national division conferences, general society meetings, as well as the regional student conference held at a college in the New England Region.

ASTME

The American Society of Tool and Manufacturing Engineers serves the professional needs of tool and manufacturing engineers throughout the free world as a nonprofit educational and scientific institution. The A.S.T.M.E. student chapter offers the student member the opportunity to participate in educational and technical programs that advance his professional development. Through A.S.T.M.E. membership the student may sample and explore the engineering disciplines—and their related functions—encompassed in the field of manufacturing.

To achieve this goal the student chapter presents technical and non-technical speakers; "on-the-field" observation through plant tours, films and demonstrations, and sponsors "on campus conferences".

Because of the close cooperation between the student and parent chapters of the Society, a student member is assured of a well-rounded program which brings into prospective the practical aspects of manufacturing engineering.

The Merrimac Valley Chapter No. 113 presents annually the J. Arthur Ainsworth Memorial Scholarship to an outstanding member of the Society. The Student Chapter also awards several scholarships each year.

ALPINE CLUB

The purpose of the Alpine Club is to promote skiing, mountain climbing, rock climbing and related activities among students at the Institute. The most popular activity of the club is skiing. In addition to impromptu weekend trips, the major ski trip of the club is the midsemester break trip. Members have the opportunity of learning to ski on such varied terrain as Cannon's rocky slopes, Stowe's lakes and green grass, and when we're lucky, snow. Who will ever forget that six hour drive from Tech, to No. Conway during the '67 trip? The drive was bad, but the skiing on two to three feet of fresh powder was great!

Easter usually finds a contingent of alpine clubbers holding down the fort (Ho Jo's) in Tuckerman's Ravine. What about the Easter it went to near zero and the ravine was one solid sheet of ice from the top of the headwall to the Sherburn? Anybody for a pair of crampons? . . . or the year the ravine got three feet of snow in thirty-six hours, closing the skiing for the weekend, but insuring skiing through Memorial Day.

When there's no snow on the ground, mountain climbing takes a place in the foreground. In past years the annual fall hike has been to Tuckerman's Ravine. Lately the trend has been to vary the location. Recent trips have included a traverse of the Garfield Ridge and the Presidential Range.

Finally there comes the antics of the rock climbers. The beginners' climbs are held in the early fall and spring under the direction of the Appalachian Mountain Club, to which several alpine club members belong. The small practice climbs are training grounds for bigger trips. Members have carried the Alpine Club flag from the summit of Mt. Katahdin where the sun, rising out of the Atlantic first touches the western hemisphere, to the mountains of British Columbia where its last rays glimmer as it dies in the Pacific.

As a final word the graduates would like to thank Captain Crandall and Dr. Stevens for their help and care.

ANGEL FLIGHT

This year makes the third year of activity and service for the Vandenberg Air Flight at Lowell Tech. On November 22, 1966, Angel Flight became nationally affiliated, adopting its Vandenberg title in deference to the late U.S. Air Force General Hoyt C. Vandenberg, a Lowell native. Many might still be unaware of the purposes of the Flight. It is an auxiliary unit of the 345th U.S. Air Force ROTC wing detachment, whose primary threefold objectives are the promotion of interest in the Air Force, support of Arnold Air Society and the Air Force ROTC, and service to college and community.

The Angels make monthly visits to the Veteran's Hospital at Bedford, and have "trick-or-treated" for needy families in the Merrimack Valley at Halloween. Other activities include assistance with the gala Arnold Air Society Weekend and other school activities.

Membership in the Flight is open to all women students at Tech who wish to spend some time in service to others. After a period of pledging, each new Angel receives her identifying card and pin emblem, welcoming her to a share in the sisterhood of all the Angels.

PAPER ENGINEERING SOCIETY

The Paper Engineering Society is one of L.T.I.'s oldest professional organizations being formed in 1952. Membership is open to any undergraduate and graduate student in the Paper Engineering curriculum and other students interested in the paper industry. Many of the members are also student members in the Technical Association of the Pulp and Paper Industry.

The Society functions to form a liaison between the members of the Society and men active in the paper industry. Numerous plant trips to local paper mills supplement the student's classroom instruction. Various aspects of sales, management, production, and other phases of the paper industry and allied industries are discussed by men in the industry at dinner meetings.

In the spring, the Paper and Chemical Engineering Societies display small scale operations in pulp and paper manufacturing, paper converting, and chemical engineering at their annual open house.

AVS/WLTI

The Audio-Visual Society is a service organization which was formed under the Library Association in 1960. It is divided into three Branches. The audio division presents music for special school occasions and controls the use of the public address equipment. The visual division presents feature movies, weekly films and classroom aids. The technical services division maintains and repairs audio-visual electronic equipment belonging to the various departments.

Many openings are available in the program for the student interested in serving his classmates through this media. The Audio-Visual Society needs students who can give their advice and help in designing interesting programs, in the operation and service of equipment and in the publicity field. Membership is open to all students.

WLTI was originally organized as the Lowell Tech Broadcasting Society and first went on the air in 1953. This fall WLTI went FM and now broadcasts over a wider range. Operation of these facilities will require the efforts of a skilled engineering staff. Programming, announcing, advertising and publicity will call for a large student staff.

ACS

The Lowell Technological Institute Student Affiliate of the American Chemical Society absorbed the former Chemistry Club in 1964 and since that date has evolved into one of the most prominent societies on campus. Its activities include the annual ACS Christmas Party, sponsored by the Chemistry Division, the Chemistry Department Open House and the Awards Presentation Banquet. In addition, numerous films, lectures, and field trips highlight the Club's weekly meetings. The basic aims of the Society are to further fellowship between students of Chemistry and Chemical Engineering, and to provide the prospective scientist or engineer with a sense of appreciation for the field of Chemistry.

ANS

The American Nuclear Society—Student Chapter of Lowell Technological Institute was organized with the advent of Nuclear Science and Engineering at Tech. Since its beginning, the organization has grown rapidly and in 1967 won a petition for a student chapter with the American Nuclear Society, a national organization whose objectives are to advance science and engineering related to the atomic nucleus and integrate the scientific disciplines constituting nuclear science and engineering.

To meet these ends on the student level, the A.N.S. of Lowell Tech. makes it its purpose to bring the student closer to the world of nuclear technology in the school and beyond graduation. The charter with the national organization brings the name of Lowell Tech. and its achievements in the nuclear field to over 6,500 members representing 550 corporations and educational institutions. This will be of invaluable assistance to both the student and the school when it becomes time to join the scientific community.

The program of the A.N.S. at Tech. is augmented with lectures, discussions, films, and field trips throughout the year. The program is open to all classes, although membership in the national organization is limited to Juniors and Seniors.

ANS

IEEE

The Institute of Electrical and Electronic Engineering, student branch, provides a means for the dissemination of knowledge pertaining to electrical engineering and related fields. It also helps to promote social and professional development of the students.

Activities include technical movies, lectures, field trips to various industries, the annual dinner-dance, the "Safari," and a trip to NEREM. There were approximately 150 members this year. There are no restrictions on membership, but the majority of the members are electrical engineering students.

ETA KAPPA NU

Eta Kappa Nu Association is a national honor society for electrical engineering students. The Epsilon Zeta Chapter of Eta Kappa Nu was established on this campus December 12, 1964. Members of the society are chosen for their superior academic performances, concern for their fellow students, capacity for hard work, and potential for professional success. These characteristics are evaluated on the basis of the students academic standing, participation in campus activities, and outstanding character.

On campus, Eta Kappa Nu acts as a service organization for the Institute as a whole and particularly for the Electrical Engineering Department. Among its activities are guided tours for High School "on campus days", publishing educational material, and "help classes" in electrical engineering studies.

SAM

The University Chapter of The Society for Advancement of Management is dedicated to the development of Tomorrow's managers today. The immediate objectives of the group are: to bring together executives in business and students preparing to go into business; to serve as an effective medium for the exchange and distribution of information on the problems, policies, and techniques of management and industry; and to provide students with the opportunity to participate in the activities of an organization aimed at the promotion and advancement of the art and science of management.

Sophomore, Junior and Senior students of economics, business administration, engineering, and others with a sincere interest in management may apply for membership. Current activities have included dinner-meetings highlighting speakers from various areas of the business world, plant tours, the publication of a newsletter, management periodicals and monthly attendance at Boston Chapter Meetings.

IMS

The Industrial Management Society of Lowell Tech is a student organization whose purpose is to further the interests of the students enrolled in the Industrial Management curriculum. This is done through such activities as plant tours, dinner meetings, guest speaker and through such social functions as the annual Christmas party and picnic. Through this program of professional-related and social activities, the students have the opportunity to see the practical side of what he is learning in textbooks, to meet his professors on an informal basis, and get to know other students better. The students also get an insight into the opportunities available after graduation.

The faculty advisers are Prof. B. Hinchy and Prof. T. Murphy.

TOC

The Tech Orientation Committee endeavors to make each freshman aware of his academic and social responsibilities to himself and this college, and to attempt to develop in each freshman the feeling that he belongs to the student body of Lowell Tech. The TOC is comprised of all interested upperclassmen, with a preference given to Sophomores.

SCC

The Lowell Tech Sports Car Club was founded as a social organization for those who enjoy motoring sports. Throughout the school year the Club holds several of its main sporting events, namely, the "Rally".

A Rally is not a road race or any type of high speed event. It does not even require that the participants drive a sports car. A Rally is a driving event which requires that the occupants (only two, a driver and a navigator) of a competitive car follow a set of unrehearsed directions over ordinary, sometimes extraordinary, city roads. Uusually the most scenic roads are used.

The basic objective is to follow the directions without getting lost. This type of rally is the simplest form. Many variations are used by the Sports Car Club. A rally is never that complicated that the entrants will not have an enjoyable afternoon, and is never that simple that a novice can win by luck.

TAU EPSILON SIGMA

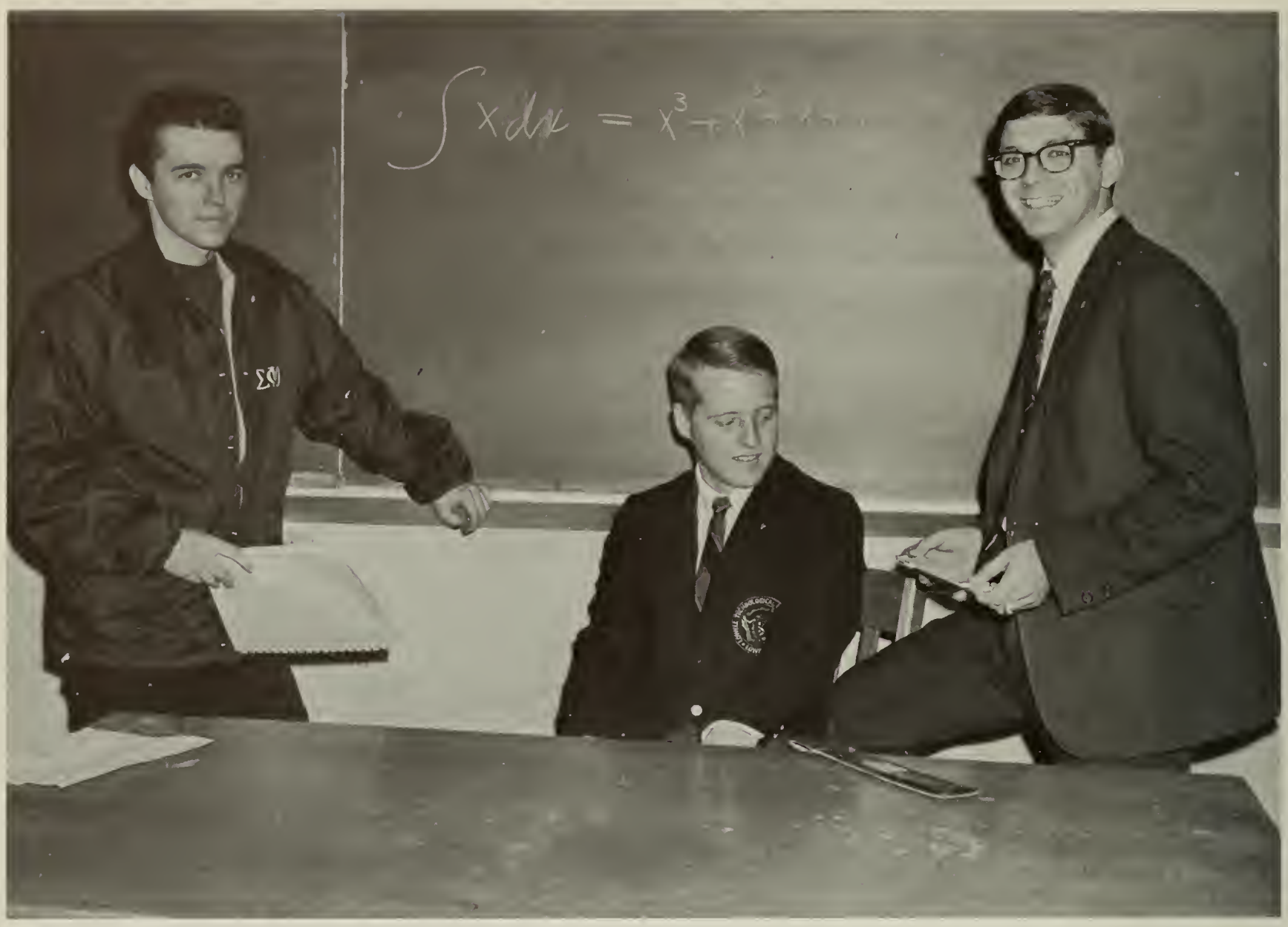

Tau Epsilon Sigma is unique in that it is highly exclusive due to its requirements for acceptance. It is the one society on campus which emphasizes the specific value of high scholastic attainment. Its members, although few in number, include the very successful in life after graduation.

The requirement for membership include a minimum of six consecutive semesters on the Dean's List or the maintenance of a 3.0 or B average over four years with no failures.

Membership in Tau Epsilon Sigma is symbolized by the gold key proudly worn by its members and the reward for scholastic effort with the highest attainment recognized by the Institute.

TECH PLAYERS

The Lowell Tech Players is an organization devoted entirely to the entertainment of the student body. The oldest activity on campus, originating over sixty years ago, it has boasted many fine productions. The first minstrel shows were followed by student-written musical revues. In 1923, these vaudeville productions gave way to Broadway comedies among which are included: "John Loves Mary", "Philadelphis Story", "The Man Who Came to Dinner", "My Sister Eileen", and "Mister Roberts". After "Mister Roberts" the Tech Players honored Lowell's world famous actress, Bette Davis, with a Paul Revere Bowl.

Just as the times are changing, so are the Tech Players. It is hoped in the future that the Player's field will be extended to all forms of entertainment, including musical performances, one-acters of foreign as well as domestic playwrights, and recent Broadway Productions.

Membership is open to all students, male and famale, who wish to share their dramatic, musical and literary talents with the student body and public in general.

AIP

The Lowell Technological Institute Student Section of the American Institute of Physics was founded to promote and diffuse knowledge in the field of physics. Membership is open to all students and faculty members in the field of physics or in related fields. Members enrich their knowledge of physics through contact with physicists and through many professional publications of the American Institute of Physics.

The organization encourages independent student research through its growing research facilities. Opportunities are available for research of both an experimental and theoretical nature in the areas of continuous and pulsed lasers as well as holography. Other activities consist of lectures, field trips, and films. Social functions include an annual dinner-dance and an outing in the spring.

CIRCLE K

The basic purpose of the Circle K Club is to serve the student body, the administration, and the community in any way possible. Membership in the club is open to any male student interested in service.

Each year the club undertakes many worthwhile service projects. The club publishes the student handbook-The Key—, it conducts an annual blood drive and an annual Goodwill Drive, aids the administration and T.O.C. in freshmen registration and orientation, supplies free coat checking at all campus functions, conducts a school clean-up campaign, tutors freshmen in various subjects, conducts

THE KEY

parties for underprivileged children, tutors in two neighboring junior-high schools, and conducts an annual United Fund Drive.

The Circle K Club is an international organization, and each year members attend the international convention and the New England District convention. Over the last few years, the club has established itself as one of the strongest and most active clubs in the district, and this year holds the District offices of Governor and Secretary. The club also has received national recognition for some of its projects.

SPE

The Society of Plastics Engineers, Student Chapter, is one of our most active professional organizations. The society holds three dinner-meetings per year to meet socially with prominent men of the plastics industry. The society also meets directly with the industry via field trips to local plastics firms.

One of the society's primary functions is to promote the standing of the organization on the L.T.I. campus. This is achieved in various ways, one of which is informal on-campus meetings. The society conducts "Open House" tours for Tech students and high school seniors from neighboring communities, and publishes the only student organization paper on campus, "The Plasti-Scoop" and "Alumni Profiles", a departmental alumni newsletter.

CHEMICAL ENGINEERING SOCIETY

The main function of this society is to unite any interested students into a group that benefits all its members. In the interest of the Freshmen, high-school seniors, and parents the Chemical and Paper Engineering Societies hold an open house each Spring on an on-campus high school day. At the open house the distillation column, rotary filter, Patterson-Kelly mixer, plate filter, and instrumentation is shown in actual operation. Also in the Spring a series of lectures on the Chemical Engineer in research, management, process engineering design, and production is presented. Other functions of the society include plant trips, splash parties, a stag party and dinner meetings combined with the Paper Engineering Society. Traditionally our society presents a twenty-five dollar gift to the high school student who has the best chemical engineering orientated science project at Technorama.

AAS

The Arnold Air Society is a professional honorary service organization of AFROTC cadets from 170 of the nation's colleges and universities. Its objectives are: (1) to aid in the development and production of Air Force officers; (2) to create a closer and more efficient relationship within the Air Olcer Training Corps; (3) to further the purpose, traditions, and concepts of the United States Air Force; (4) to support Aerospace Power and its role in national security; and (5) to advance air and space age citizenship.

The AAS is one of the most active societies on campus. It sponsors the annual blood drive, participates in the help class program at the Rogers School by contributing members as teachers, conducts an aerospace display at the Technorama Science Fair, sponsors a Church Day, and presents an annual Military Ball Weekend.

The Society is composed entirely of advanced cadets who have shown outstanding leadership ability, a willingness to serve the school, and a genuine interest in the United States Air Force. Prospective members have to serve in a vigorous pledge program before they are accepted into the society.

P/R

In September of 1962, the AFROTC Department instituted an armed drill team which four months later became a unit of the national military honor society, "Pershing Rifles." The unit was initiated into the 12th Regiment and was awarded the designation, "Squadron N. Pershing Rifles."

The purpose of the organization is symbolized by their official crest: a Grecian helmet and torse, above a torch and crossed rifles, on a shield. The helmet symbolizes both the courage of the members and the safety in the society. The torse represents the romantic aspect of heraldry and symbolizes the service, representing the cooperative efforts of the society. The proper utilization of military power, represented by the rifles, demands a high degree of intelligence combined with a strong sense of obligation to, and love for, our country. It is toward this proper utilization of military power that the training of Pershing Rifles is devoted.

MALTI

The Mathematics Association of Lowell Technological Institute was founded this past year because of the growing interest in mathematics at Lowell Tech.

M.A.L.T.I. conducts many varied activities. Guest speakers address the members about the job opportunities for mathematics graduates. Movies are also shown with topics on different phases of mathematics. M.A.L.T.I. also plans to set up a tutoring service in math for students at Lowell Tech.

Social events also involve a M.A.L.T.I. member. Splash parties, dances, and intramural sports are sponsored throughout the year by the mathematics club.

The Mathematics Association of L.T.I. is a new organization with a bright future on the L.T.I. campus.

CHINESE STUDENT CIRCLE

The Chinese Students Circle was established to unify the Chinese students socially and to render assistance to all Chinese students newly arrived at Lowell Technological Institute. Also, it encourages members to participate in social and cultural life both on or outside campus.

Activities include regular meetings, trips to points of interest, outings, and dinners. In addition, members are frequently invited as speakers outside the Institute.

President	Dennis Tsai
Vice-President	Allan Ko
Secretaries	Albert Hsui
	Rex Tang
Treasurer	Hon Ng
Public Relations Officers	David Chu
	Peter Wong
	Yiu-Wah Leong
Adviser	Dr. Tso-Chou Wang
	Rev. Father Armand Morissette

INDIAN STUDENT CIRCLE

The Indian Students' Association was established to unify the students of India, culturally and socially, and also to promote good fellowship and better understanding through cultural, social and scholastic activities among the students at the Institute.

The association also renders assistance to Lowell Tech. students newly arrived from India.

The Association is one of the most active organizations and is symbolized by a series of activities such as: Diwali Night (a New Year's eve party), International Festival, India Night, dinner meetings, lectures, movies, etc., depicting Indian social and cultural life.

INTERNATIONAL STUDENT CIRCLE

The International Students Circle was formed to promote good fellowship and a better international understanding through cultural, social, and scholastic activities among the students at the Institute. Activities include celebration of United Nations Day, Commonwealth of Massachusetts International Students Day, trips to points of interest, annual ISC mixer, and, in addition, members frequently serve as speakers on many programs outside the Institute.

All students from foreign lands and any interested students of the Institute who are elected by a vote of active members may join the organization.

LATIN AMERICAN STUDENTS

The Latin American Society was established to unify, socially and culturally, all the Latin American and Spanish speaking students at Lowell Tech, and to render assistance to those newly arrived.

Activities include meetings (held in Spanish and English), lectures, trips to points of interest, dances and dinners. Members frequently serve as speakers outside the Institute.

The society has its voice through the new WLTI-FM (91.5 megacycles) with its weekly program "Latin Serenade". This is one more step toward the familarization and interchange of cultures between North American and Latin American Students.

President	Ernesto Asbun
Secretary	J. Paul Sicard
Adviser	Dr. Howard Moore
Vice-President	Fredy Cadima
Treasurer	Antonio DeSantolo

CHRISTIAN SCIENCE ORGANIZATION

The purpose of the Christian Science Organization is to provide the opportunity to learn more of the truth contained in Christian Science as taught in the *Bible* and *Science and Health with the Key to the Scriptures* by Mary Baker Eddy, founder. This organization, under the direction of the advisor, Dr. Sherwood Brown, and President Howard Brown, works in cooperation with other religious organizations on campus and with the administration in projects that promote inter-religious interests.

Highlight of the year was a lecture entitled "What Can You Depend On" by Glenn L. Morning, C.S.B., a member of the Board of Lectureship of the Mother Church, First Church of Christ, Scientist, in Boston, Massachusetts.

HILLEL

The B'nai B'rith Hillel Conselorship, organized in 1953, conducts and promotes a series of activities that enrich the Jewish student culturally, religiously, and socially. Numerous guest lecturers and discussion seminars are presented throughout the year. These discussions have stimulated thinking into many interesting topics concerned mainly with the Jewish history, the Bible, and Israeli current events. Although Hillel is basically a Jewish organization, students of other faiths are invited to join if they are interested in broadening their knowledge of the Jewish religion and Jewish people.

IONA FELLOWSHIP

The Iona Fellowship, organized in 1953, provides a unique Christian fellowship for the Protestant students from Lowell Tech, Lowell State, and Lowell General Hospital School of Nursing.

The purpose of this Protestant Fellowship is to help the student attain a deeper and more meaningful understanding of God through Jesus Christ. Iona Fellowship seeks to share its Christian love in attaining this.

During the year, the activities of the Fellowship consist of monthly meetings and various recreational functions. The meetings are held at a Greater-Lowell host church. Beginning with a brief worship service, then a delicious supper, the meeting is continued with a stimulating speaker followed by an informal discussion. The recreational activities, always enjoyed by all, include an annual picnic at Camp Weetamoo, a skating party, a bowling party, and a splash party.

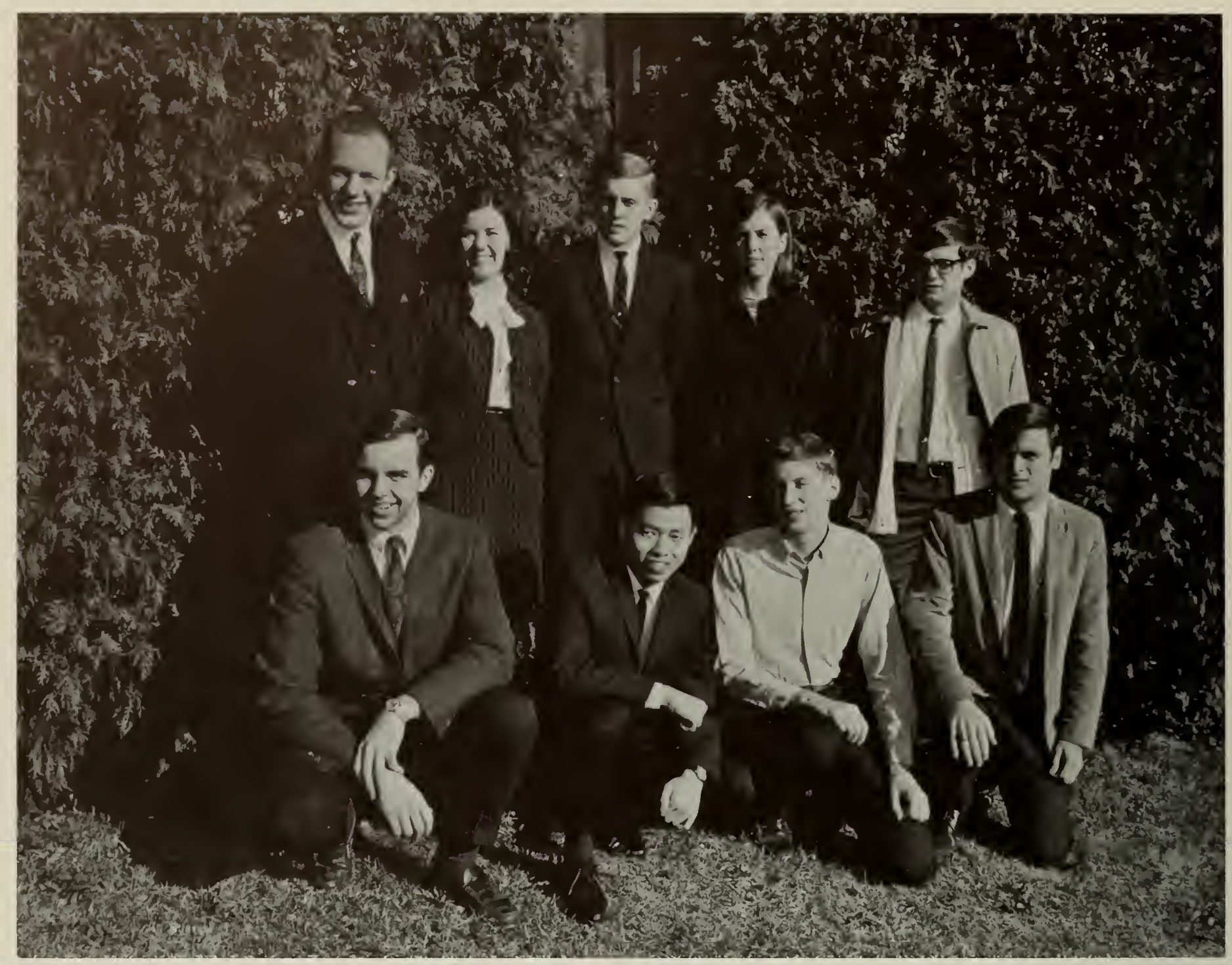

NEWMAN CLUB

The Newman Student Organization, now known as the "Newman Community", has been a dynamic force on Lowell Tech's campus for 15 years along with the other student religious organizations. During the past year it has undergone many vital changes in order to keep up with the many changes going on in the liberalization of Christian thinking in America.

The students opened the new "Cellardoor" coffeehouse as a first step in becoming more involved with student social activities. It also sponsored many seasonal festivities including the never to be forgotten Paschal Meal . . . (Remember?) . . . celebrating the Jewish Passover and the Christian Easter.

A unique step forward was made in the area of Ecumenism when the "United Campus Ministry" was formed amongst all of the faiths on campus.

The major breakthrough, however, was the introduction of the Spring Film Program which integrated the best of world films in a series and an initial step in student-faculty understanding by providing a neutral territory for discussion of campus problems.

The most successful dance of the school's history was held on October 10th, being co-sponsored by the Newman students along with the Pershing Rifles. A group from Harvard, the "Catharsis", packed Cumnock Hall with a capacity crowd for the psychedelic event of the year.

PHANAR

The Phanar Club was organized at L.T.I. and L.S.C. to further the Greek Orthodox faith and to help this faith to be a guide to the student during his collegiate life. In addition to serving the members of the Greek Orthodox faith, students of the other Orthodox faiths, such as Syrian and Russian, and anyone interested in the Orthodox faith are invited to join.

Monthly meetings, often accompanied by a Vesper Service, and a feature speaker. Among activities held are an October dance, Communion Sunday, and a trip to the Holy Cross Seminary in Brookline.

TEXT

The Text is the official news publication of Lowell Technological Institute. Published twice monthly during the college year, except on holidays or during vacation, by the undergraduates of Lowell Technological Institute.

Its purpose is to provide the students and faculty of the Institute with the facts concerning their life on campus and their function in society. The "Letters to the Editor" section provides the student body with a sounding board for their opinions on everything from campus improvements to administrative decisions.

Membership is open to all members of the student body, who show interest in the fields of writing, photography, layout, advertising and business management, and most important, in the student body's welfare. It provides an excellent opportunity to gain experience in writing, administration, and leadership.

STUDENT COUNCIL

The Student Council is the governing body of all Institute activities. Acting as a liaison between administration and the student body, it provides the students with an opportunity to submit for examination grievances, complaints, suggestions and commentaries which are pertinent to the operation of the Institute.

The duties of the Council are to represent and further the interests of the student body; to exercise investigatory powers over all student activities and organizations; to enforce and enact regulations concerning student life and to try all cases of violations of this legislation; and to assist financially any organization warranting aid.

This year's Council recognized the need for investigation of its own functions and traditions. With this in mind, the Council abolished the dress code, initiated a change in the structure of the campus student government, and examined the merit of Freshmen Orientation, the All-Tech Banquet, the Christmas convocation, and Upstream Day. The establishment of the Spring Weekend, the Fall Weekend to be held next year, and affiliation with the National Student Association give evidence of the Council's attempt to modernize student activities.

WHO'S WHO LTI

Who's Who Among Students in American Colleges and Universities is an organization now including nearly 1,000 universities and colleges in the United States. Here at L.T.I., final selection is made by a poll of the Student Council members after a point system nomination based on scholastic, athletic, military and extracurricular accomplishments.

The students recognized by the organization receive, a certificate of recognition presented at the annual honors convention, recognition in the Who's Who annual publication and benefits from the Student Placement Service provided by the organization. They are also officially recognized by the administration at the Christmas Convocation.

ALL TECH WEEKEND

All-Tech weekend came and went under an atmosphere as clear as its purpose. The student body had one of the best times in recent history. A beer garden was held in Cumnock Hall Friday night, in the tradition of Your Father's Mustache of Boston fame. With round tables covered in white, a bar and entertainment by the nine Banjo Men and the Fifth Edition, Tech students and dates had a time not to be forgotten quickly. This casual event was followed on Saturday afternoon with sporting events at the gym and two plays by the Tech Players, "A Bedtime Story" and "No Exit". Saturday evening, Cumnock Hall again sponsored an affair, this time a semi-casual dance in the style of Larry Cain and his orchestra.

The weekend was culminated on Sunday by the unprecedented appearance of the Four Seasons and the Lovin' Spoonful, providing four hours of the latest and greatest in sound. The weekend was well completed with a day off for all Tech students on Monday, for homework rather than recuperation, no doubt.

FRATERNITIES

IFC WEEKEND

Friday Night . . .

IFC Weekend, the first big weekend of the college year, started off with the Walk On Water psychedelic entourage. The first night is the typical costume "ball" and varied were the outfits. Delta Kappa Phi came as pirates, Pi Lambda Phi as Mexicans, Phi Psi came as top and Bottom bed partners, Sigma Phi Omicron temporarily left Sherwood forest headquarters for a visit, while Omicron Pi descended on Cumnock hall from the Olympian Heights.

Saturday night, the formal dance was held with the date of a Phi Psi brother taking the honors as queen of the weekend. The finale, the incomparable finale, took place on Sunday afternoon, when the streets of the Campus hosted a never to be forgotten chariot race. The victor's laurels, in the fashion of the engineering education and logical patterns of thought at Tech, went to the last place Omicron Pi by a quadruple default. Definitely, the end.

Saturday Night . . .

. . . the Queen and her Court

. . . and Awards

. . . after the race

DELTA KAPPA PHI

Delta Kappa Phi Fraternity was founded in 1899 at the Philadelphia College of Textiles and Science. The Beta Chapter was installed at Lowell Technological Institute in 1902. Since its modest beginning, D.K. has grown into a small national fraternity with chapters distributed along the Eastern Seaboard. In recent years Delta Kappa Phi has launched expansion programs which show promise to the growth of the National within the fraternity system. In such a position, Beta Chapter has the full advantage of the mutual cooperation afforded by the national while still maintaining the relative independence found in a local organization.

The purposes of the fraternity are many. For the Institute, Delta Kappa Phi is a service organization. For its Brothers, the fraternity is an inspiration to high scholastic achievement by advancing the interest of its members in acquiring a thorough education. The fraternity also promotes a strong, long-lasting fraternal relationship among its members.

By encouraging active participation of all the Brothers in all school activities, athletic functions, and other functions, the fraternity serves to promote well rounded character developement.

This year Dekes found prominence in varsity sports, student government, as presidents and leaders in various campus organizations, and as active members of nearly all the student societies. The House is especially proud of its Brothers who were elevated to "Who's Who". Twenty-five percent of those students chosen were Dekes.

As always, the House saw many improvements during its traditional "Hell Week". The House on Fletcher Street took on a new appearance this year with a fresh coat of "New England Red" with distinguishing white trim. Internally, the kitchen was completely renovated, the rooms repainted and the many projects needed to brighten up the house were done. All this was successfully accomplished through the dedicated efforts of the Brothers and pledges.

As with every academic year, the highlight of first semester was I.F.C. Weekend. Theme night saw the Dekes enter as Pirates with buried treasure. The awarding of trophies followed with D.K. accepting awards for Volleyball, Bowling,

Choral Competition and Water Basketball.

Our Brotherhood also looks back on the rest of the school year which includes great parties, sports competition, the satisfaction of scholastic achievement, the first "Rush Weekend" ever held by a Lowell Tech fraternity, and a rich and rewarding Brotherhood. These are the things which form warm memories for all the men of Delta Kappa Phi.

In 1902, when Lowell Textile School was just seven years old, seven men met and formed the first fraternity to be established at Tech—Omicron Pi. Founded with the intention of promoting brotherhood and forming a society of men having common interests and ideals, O Pi has chosen to remain independent and, until recently, was the only independent fraternity on campus. Its strong and loyal alumni take their places in the military, the arts and sciences, and the academic professions. Every year those who are able to do so return to O Pi for the annual Thanksgiving and Christmas Dinners and reminisce with the active chapter.

The active chapter, however, has quite a bit to recall on its own. September and Hell Week brought the pledges, and the house took on a new look. Formal initiation and the pledge party conditioned the brotherhood for the first big weekend—I.F.C. This year IFC Weekend will be well remembered by the brothers as O Pi again was the team to beat. The brothers overwhelmingly accepted the coveted football, basketball, and softball trophies with great pride in a job well done. Also, the most cherished scholastic trophy was again welcomed by the brotherhood.

OMICRON PI

Socially, this was the year O Pi delved into the world of Greek mythology as the brothers became engulfed in their wine, goddesses, and song. All Tech brought much laughter and gaiety on that cold, wintry, Friday night as the windows fogged up and the hair was let down. The brothers "packed 'em in" as this year's stag was the best ever. The annual Monte Carlo party and the biggest weekend were just around the corner. May brought the formal, new officers, and memories to be cherished for years to come. So another year has rolled by and another group of O Pi men has gone, but the years that they shared together at O Pi will never be forgotten. Athletic events, bull sessions, rag sessions, weekend parties, psyche moves and enumerable "happenings" will remain fond memories forever.

OMICRON PI
1902

Archon	Harry Rice
Senior Member	Bob Matheson
Junior Member	Gary Williams
Recorder	Tom Byra
Treasurer	Curt Symes
Marshall	Pete Olsta
IFC Representative	Bob Commisso
Historian	Vin Pizziconi
Faculty Adviser	Professor Pfister

Phi Gamma Psi is an independent fraternity dedicated to the promotion of brotherhood through an indissolvable tie of friendship and loyalty in a brotherhood based upon the worth of the individual as a human being.

Our heritage at Lowell Tech extends back to 1904, with our first sixty-one years being the Gamma chapter of the national, Phi Psi, but in an extended effort to further the brotherhood and to fill a social need, the Alpha chapter of Phi Gamma Psi was originated. As a totally self-governing organization, free of the national commitment and expense, we are able to concentrate our efforts on the intellectual, physical and social development of the brotherhood, with maximum effort extended neither toward scholastic nor social activities, but continually striving for a happy medium in both.

PHI GAMMA PSI

This year started off in the tradition of Hell Week during which we initiated thirteen new brothers into the chapter. The next Saturday night was celebration night and the Pledge Party, which touched off a series of first semester parties, around which our social life was centered. After the Pledge Party came Outa Sight Baby, our mixer, and IFC Weekend and the pajama party. The next weekend was Alumni Weekend, when we had to turn to volleyball instead of football due to an early blanketing of snow, and the unforgettable party after the game.

Our unpadded Santa, Boofie, then spread his cheer and the annual children's Christmas party, a time which has special meaning for the brothers, and when the true Phi Psi spirit prevails, was again underway. The social calendar was brought to a close at the annual Spring Formal Weekend with well deserved awards given to the brothers for their outstanding accomplishments of the past year.

Not all of Phi Gamma Psi's success was social, as its men were active leaders in intercollegiate and interfraternal sports, campus organizations and school activities throughout the year.

Thus, at the conclusion of another eventful and prosperous year, we at Phi Psi would like to thank alumni, School officials, and friends for making the year a success, and although another year has come to a close, memories of the times gone by at the big white house on Pawtucket Street will be ever present to remind us of the many happy moments at Phi Gamma Psi.

PHI LAMBDA PHI

Since going national in 1949, the Massachusetts' Alpha Epsilon Chapter of Pi Lambda Phi Fraternity has been the only national Social Fraternity on Lowell Tech's campus. The aims of Pi Lambda Phi are many: to promote brotherhood, to create a firm bond of friendship and to fill the social needs of all its Brothers. These ideals can best be summed up in the motto of Pi Lambda Phi, "Not four years, but a lifetime."

Now in its nineteenth year at L.T.I., Pi Lambda Phi has continued to maintain its tradition of holding prominent positions in school activities. But Pi Lambda Phi is not all academic, the Brothers also take part in an extensive intramural sports program.

During "Hell Week" the brotherhood and twenty pledges spent much time in improving the House. The accomplishment the Brothers are most proud of is the complete renovation of their cellar. When "Hell Week" ended the brotherhood settled down to enjoy the fruit of their labors. Informal parties, I.F.C. Weekend, the Spring Formal and many other activities rounded out the year.

But social activities for the brotherhood were not the only parties at the House. At Christmas and Halloween, neighborhood children were invited over for their own party.

Officers

Rex	Robert DiNanno
Archon	Michael Barnoski
K.O.E.	Richard Urbanski
Recording Secretary	Thomas A. Reilley
Corresponding Secretary	Martin P. Bourque
Steward	Philip R. Lizotte
Marshal	John Ledakowich
House Manager	David Starkey
I.F.C. Representative	Martin Goldstein
Adviser	Mr. James Brennan

When a Brother of Pi Lambda Phi looks back over the year he sees parties, "bull sessions" extending into the wee hours of the morning and many other great times, but he also sees much more than this. He sees forty-eight Brothers bound together by tradition and friendship. He sees the brotherhood working, living and enjoying themselves together. Yes, when a Brother of Pi Lambda Phi looks back over the year he realizes that all that has happened has been the result of the fraternal atmosphere of Pi Lambda Phi.

ΣΦΟ

President . . . . . Norman Beauregard
Vice-President . . . . . Neil Bishop Jr.
Secretary . . . . . Robert Shultz
Treasurer . . . . . Francis Daly
Parliamentarian . . . . . Robert Wojnarowski

In 1964, seven students with striking new ideas on the concepts of fraternal brotherhood, formed the corporation of Sigma Phi Omicron. Their object was to produce an active and lasting organization on a more modern basis than the traditional Greek letter groups. From the ideals of a few men, Sigma Phi Omicron has grown to be an active and prosperous brotherhood; this year being accepted into the membership of the Inter-Fraternity Council.

The fraternity actively participates in all phases of campus life with leaders in athletics, scholarship, student government, and other organizations.

In traditional fashion, an eager group of pledges participated in a long and gala "Hell Week." A spirited group of initiates worked feverishly to prepare the House for the ensuing year. Of the many improvements, the most striking included a new color scheme for the cellar and a heavy dose of "Barcelona Brown" throughout the House.

I.F.C. Weekend began with the invasion of Cumnock Hall by Robin Hood and His Merry Men in green. House parties, choral competition, folk concert, and of course the fateful chariot race all contributed to a fun-filled and memorable weekend.

During the year, the brothers enthusiastically participated in all inter-fraternity sports; keeping in mind the adage, "It's not whether you win or lose, but how you play the game!"

Included in this years activities were charitable drives, various social funtions, and a well rounded "rushing season". All endeavors have led to a successful and fulfilling year.

Congratulations to the graduating brothers as they leave their collegiate role in the fraternity. They take with them many experiences and lasting friendships unique in the fraternal brotherhood of Sigma Phi Omicron.

Sigma Phi
Omicron
Σ Φ Ο

ΦΣΡ

Phi Sigma Rho Sorority is the only sorority on campus. It has been on the LTI campus for over thirty years. Though small in numbers, it makes up for this in the active participation of all the members. Social and service projects along with Rushing Functions make up the calendar for the years events. This year however the sorority, on behalf of all women students asked the Board of Trustees to see if it was not possible to acquire dormitory facilities for the non-commuting coeds, but the request seems to have been shelved.

Our new adviser, Miss Brooks, works with the girls and keeps us in line.

President	Sue Gaudette
Vice President	Paula Laroche
Secretary	Gale Partington
Treasurer	Maureen Cobleigh
Public Relations	Eileen Najarian
Marshal	Donna LeRiche
Historian	Natalie Wojick

IFC

Fraternities at Lowell Tech are among the most active organizations on campus. Although the five fraternities are completely separate and distinct, certain functions and interests are common to all fraternity men. The Inter-Fraternity Council is the co-ordinating and regulating body for all the fraternities' common interests and functions. The I.F.C. consists of a four-man delegation from each fraternity. The offices are rotated every year, so that each fraternity in turn holds the chairmanship. The prime duties of the I.F.C. are to set the beginning and the end of the rushing period, to establish dates for Hell Week, and to inform the administration as to fraternity policy. The I.F.C. also sponsors an Inter-Fraternity sports schedule and the Inter-Fraternity Weekend, complete with parties and dancing.

TAU KAPPA EPSILON

The 1967-68 college year saw the establishment of a new fraternity—Lambda Tau colony of Tau Kappa Epsilon—on the Lowell Tech campus. With the campus and student body expanding steadily, a small group of students realized that L.T.I. was ripe for a new fraternity. In a short three months T.K.E. was established, officially being recognized on the campus, January 18, 1968.

Twenty-five brothers strong, the young fraternity has been constantly occupied with its goal of full chapterhood with Tau Kappa Epsilon National, as well as its local involvement and operation. During the second semester, the fraternity was also concerned with the procurement of a house for its future years at L.T.I.

The Inter Fraternity Council recognized T.K.E. and included it in their rushing schedule. Tau Kappa Epsilon held its first open date party on Saturday night of All-Tech Weekend in Eames Hall Lounge. This successful function served as a sound introduction of Tau Kappa Epsilon to the student body of L.T.I.

Lambda Tau colony of Tau Kappa Epsilon wishes to thank the Dean, the Administration, and the fraternity's advisors, Mr. Costello and Professor Ouellette for their invaluable assistance. T.K.E. also wishes success and hearty congratulations to the members of the graduating class of 1968.

STUDENT WIVES CLUB

Formally organized in 1962, the L.T.I. Students' Wives Club has grown from a few to a very active membership of thirty.

Potential members are usually new to the Lowell area, with family and friends in a distant city or state. Husbands have little free time away from studies and part-time employment, and since students' wives are also working and often have small children to care for, there is limited opportunity for seeking out new friends.

Thus, the Students' Wives Club purpose comes into focus. We share a very special interest, a student husband. And when that special interest of our lives comes home with news of a Tech organization just for wives, suddenly things look brighter. There are "evenings out with the girls," to attend meetings, and more important, new friendships to be formed.

Informative programs are planned for meetings that range from self-improvement hints to financial counseling. Guest speakers, flower and decorating workshops and gormet recipes for tasting and swapping provide creative and intellectual stimuli. Job opportunities, swap babysitting, shopping and apartment tips and a co-op nursery are but a few of the services members offer to each other. Frequent activities to include hubby are planned. Husbands and wives socialized at a Coffee Hour, a hayride, parties and a dinner-dance this past year.

One of the newest and most enthusiastic project undertaken by the Club is a monthly newsletter. Completely staffed and published by Tech Wives, it serves to keep members posted on Club happenings between meetings, presents nomination and election news, announces local lectures and exhibits, and of course, "Stork Stops". The newsletter also serves Tech Wives alimni.

The treasury is supported through several annual cake sales and dues of $1.00 per semester. A contribution to the L.T.I. Library Fund was made in 1967 as the start of an annual donation the Club hopes to continue.

Membership in the L.T.I. Students' Wives Club is open to the wives of all full-time undergraduate and graduate students attending Lowell Tech. Meetings are held the first Wednesday of every month during the school year.

SPORTS

VARSITY CLUB

The Varsity Club is an organization restricted to students who have lettered in a varsity sport at LTI. It contributes towards the betterment of our athletic program plus encouraging all varsity athletics.

Activities include sponsoring the inter-departmental basketball tournament, awarding the individual letter certificates, selecting the recipient of the Lester Cushing Award, and holding the Spring Banquet.

SOCCER

Under new coach, Richard Aronson, Tech opened the 1967 soccer season at Nasson College with a decisive loss of 5-0. (Early in the season, Tech was hampered by scheduling and practice hours for the entire team.) However, Tech did manage to make a comeback a few days later by beating St. Michael's, 1-0 at the home field. Tech continued to win by besting Babson in overtime, then lost to Colby 1-4. The Colby game was perhaps the best game to date since Tech held the Mules to a 1-0 score at half-time. Akar Burdurogulu and Carlos Lavinia were outstanding in defense as was Ed Santini on the offense. Trying to score, Akar was moved to the front line and this created a problem in the nets since it was manned by a determined but inexperienced player. Colby went to score three times for their third win of the season.

The best game of the season was against Worcester Tech, one of the perennial top teams in New England. This was almost entirely a defense game and ended in a 1-1 tie. Another excellent game was with Clark University which ended in a 1-0 loss to Tech.

Tech's highest scoring games were against Boston College (4-1) and Hartford University (5-0). The Hartford game was capped by Gus Gomez's corner kick which went directly in from the corner. Carlos Lavinia was cited as the outstanding player.

HOCKEY

BASEBALL

BASKETBALL

LOWELL
20
TECH
LOWELL
30
TECH
LOWELL
22
TECH
LOWELL
12
TECH
LOWELL
10
TECH

LOWELL
42
TECH

TENNIS

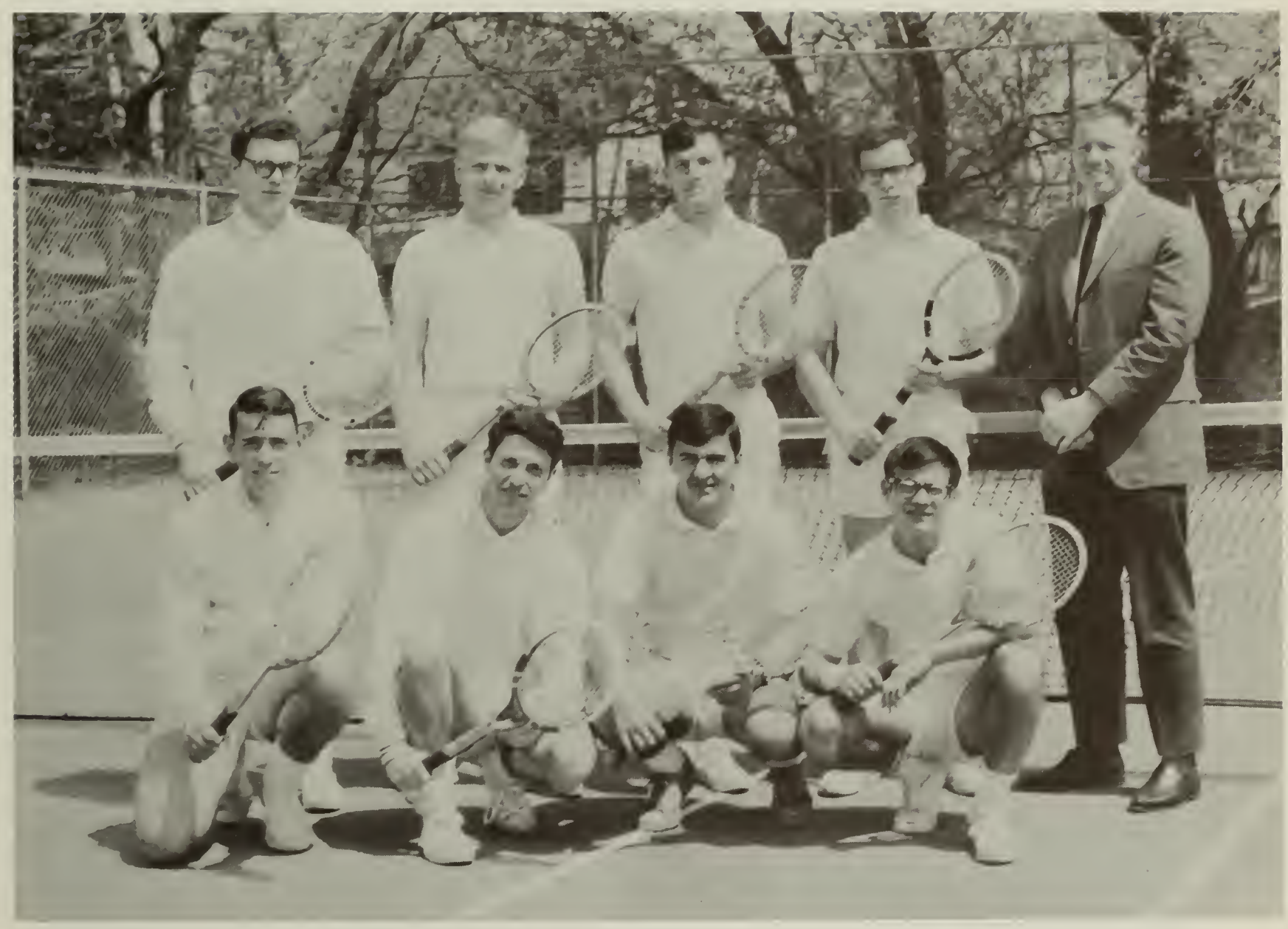

BOWLING LEAGUE

Relaxation from studies and the enjoyment of competition is offered to both students and faculty by joining the Lowell Tech Ten Pin Bowling League. Students also compete here for places on the Tech Inter-Collegiate Tournament Team.

This year's All-Star bowling team proves to be the strongest yet in the three years since its inception. The team will be attempting to regain the New England Intercollegiate title it had previously held for 1965. This will also be a challenging season for the girls' team which will enter the field for its second year. Both teams begin their contests in February and continue through May. The Tech team is one of the most successful in the New England area, having won over thirty-five trophies in its first two years. Continued success and the hopeful formation of a New England Bowling Conference may eventually permit ten pin bowling to attain varsity status.

BOWLING TOURNAMENT TEAMS

SWIMMING CLUB

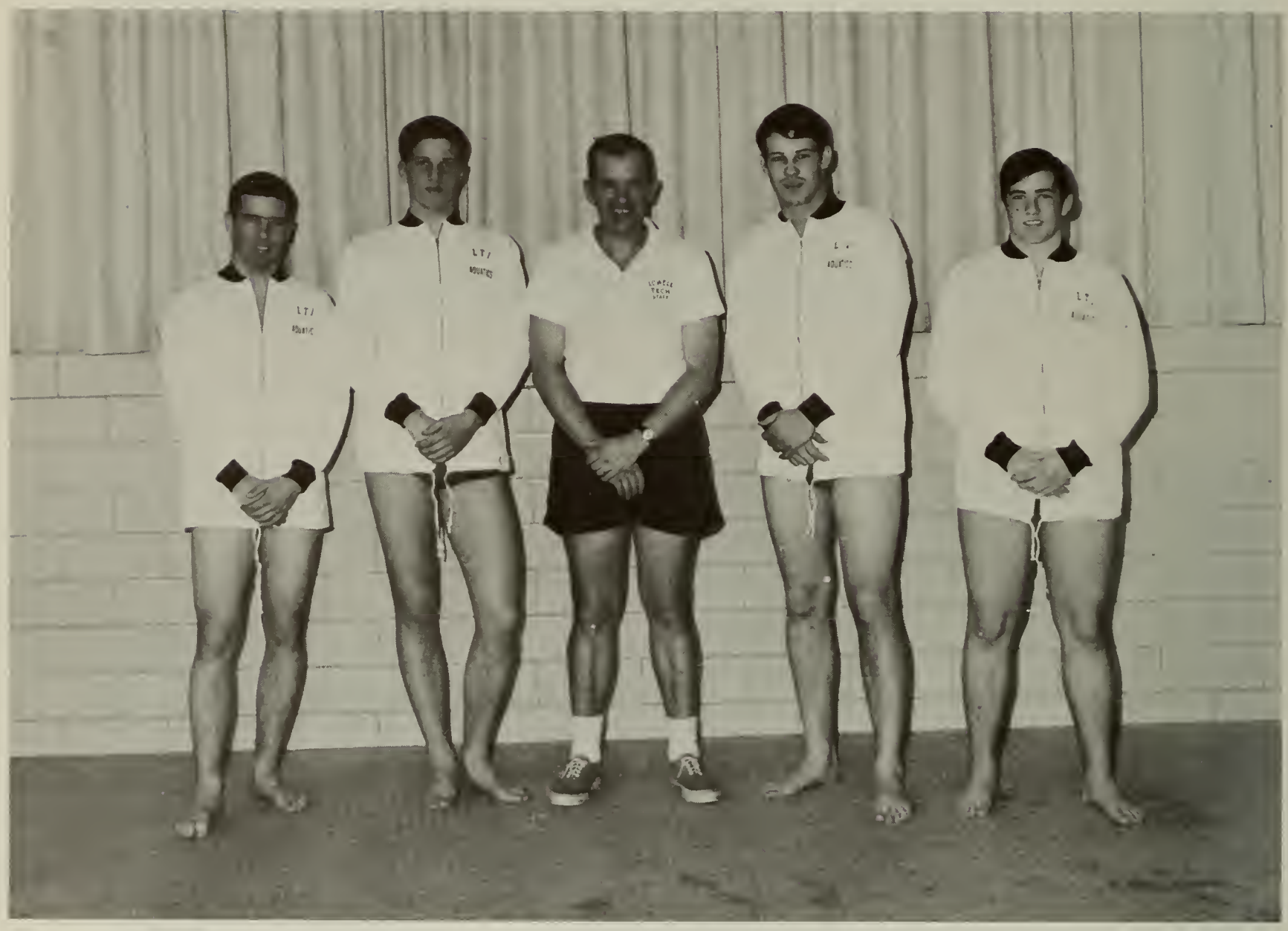

SQUASH CLUB

SCUBA CLUB

GOLF

LACROSSE

The new L. T. I. Lacrosse Club has had two seasons at Tech even though this is the first year it is presented in the year book. Our first season (1966-1967), under the supervision of Coach Dick McLean, University of New Hampshire, Class of '66, was a success with 16 members showing for daily practice and a good but unvictorious scrimmage with U.N.H. During the first season a firm foundation was built for the club by all participating members. This is evident by the fact that we returned for our second season.

Our second season though, unfortunately, started off with as many setbacks as did the first season. Coach McLean left the faculty due to administrative and financial reasons. So the club's first task was to find an advisor or coach. Which we successfully did, in the person of Mr. Robert Kelly, past editor of The Text. Now the club had the task of getting the approval of the budget which would cover such items as balls, nets and scrimmages; the players footing the bill for sticks and gloves. Another obstacle to the club is the lack of athletic fields at Tech, for how can the Lacrosse spirit of Tech students be aroused if the club has to travel away to practice. But if the desire is great enough to play Lacrosse, no obstacle is too large.

Our first season team consisted of players; Royal Reynolds, Ken Smith, William Pirowski, Robert Sherriff, Gary Crowell, Dean Giftos, Norbert Guimond, James Karlis, Ken Knight, Robert Melinski, Henry Pluta, Robert Seeley, William Sloan, George Converse, Richard Rock. Of which most came back for the second season.

GYMNASTICS

This is the first year for competitive gymnastics at Lowell Tech. The team had a limited schedule with three dual meets and hosted the New England Collegiate Championships on March 16th. Tech has the finest in gymnastic equipment in the area and will be a center for competitive gymnastics in the Boston area in the future.

Roster

Walter Marcella
Wayne White
Neal Stone
Darrell Gallant
Chuck Dismukes
Tom Hickey
Kevin Conroy
Robert Burckes
Eric Berry
Henry Anderson
Tom Anderson
Ron Clarke
Merrill Jones

Results

LTI 98.00	MIT 132.00
LTI 87.75	Plymouth SC 72.20
LTI 70.00	Dartmouth 86.70

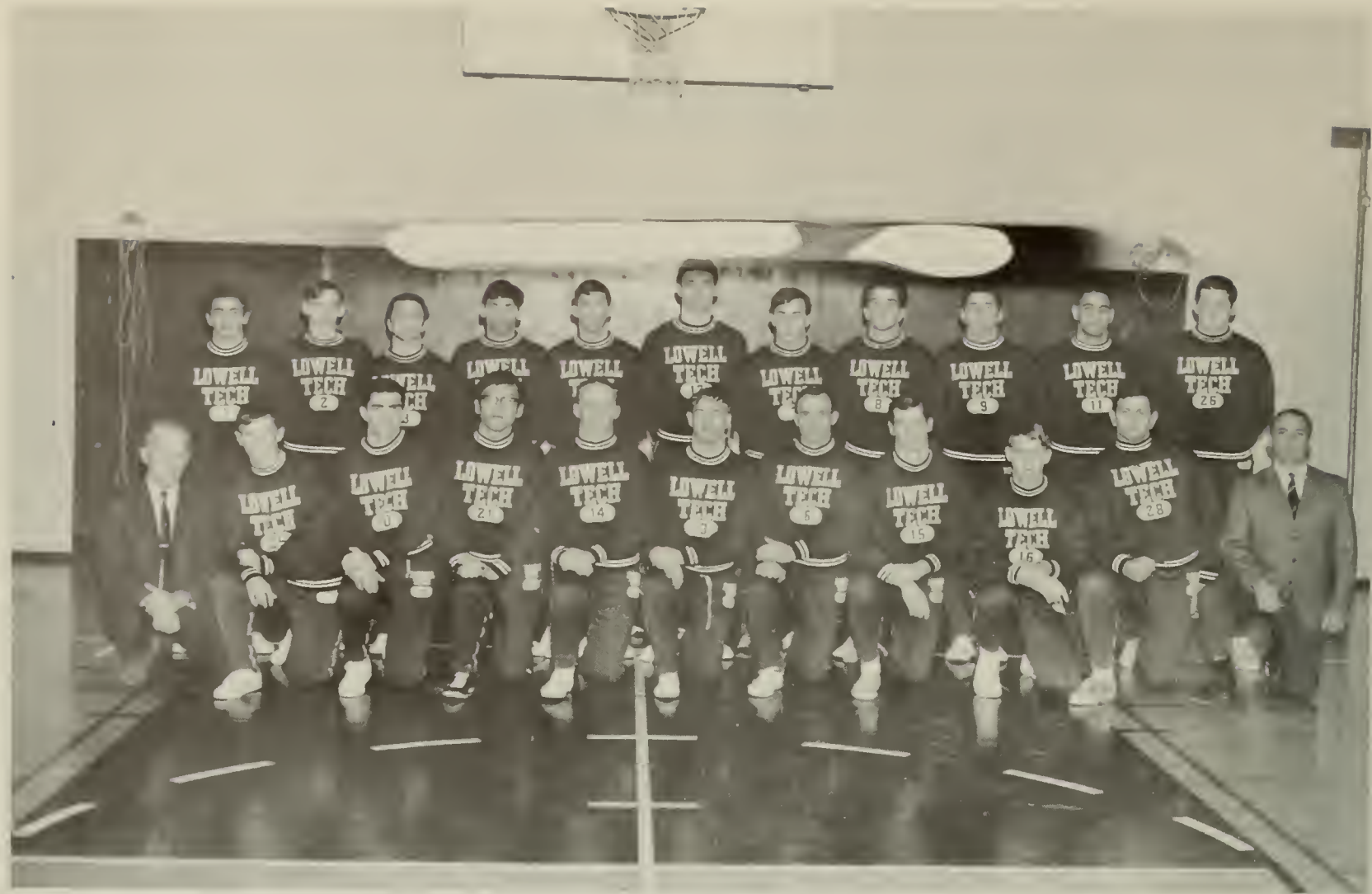

WRESTLING

An intercollegiate program in Wrestling was started this year by Dr. Raymond E. Sparks, Head of the Physical Education Department, who served as Senior Coach for the team. He was ably assisted by Gerald Grasso, Haverhill High School teacher.

The first call for wrestlers in November brought out 51 candidates. As the season progressed, a number of those who first reported found they could not coordinate their class and work schedule with the practice times. Finally, from a squad of about 30 candidates, a team was developed that came through with a winning season, although there was a loss of some key personnel at the end of the first semester. The team finished the season with 6 victories, 4 defeats and one tie. The composite results for the season are listed below. In the individual listing, three wrestlers had outstanding records: Sophomore Dan Prokay was high point man with 10 victories against one defeat; Sophomore Bob Martin and Senior Bob Commisso had 7-1 records. Prokay had 44 points, Martin 31 and Commisso 25. Senior Joel Slade, along with Dan Prokay, competed in all eleven meets. Joe finished with a 6-5 record and 24 points for the team. The prospects for next year appear to be good with only 4 seniors leaving the team. They are Commisso, Slade, Chmielewski and Maack.

Other wrestlers, not listed in the composite results, who were active this year, and are expected to be strong candidates for next year's team include the following: John Colluccini, Ray Ahrens, Kurt Herber, Sergio Neyeloff, Tom Talboys, George Jaworski, Michael O'Brien, Alan Drummond, David Latham, Jeffrey Russell, Robert Bombardieri.

The members of the wrestling squad are to be congratulated on their winning record during this inaugural season for the sport. This was accomplished through self-sacrifice, perserverance and hard work. With most of these men returning along with the excellent facilities and equipment on hand, the future for wrestling at L.T.I. appears to be good.

SKIING

Five, four, three, two . . . one . . . Go!

The familiar starting signal for a skiing racer. The slalom skier, a dancer on skis, hurtles himself through a series of poles as fast as possible. The giant slalom racer needs a great sense of timing. The downhiller, accelerating up to 90m.p.h., needs ultimate control, a heart like a slow running clock, and no nerves at all.

Our results for 1968 were the best in 6 years. We took second place in the New England Intercollegiate Ski Conference. Boston College was the only school that we could not overtake on the trails. We left, however, Babson, Holy Cross, Union of Rhode Island, St. Anselms, and Stonehill high on the hill in our tracks.

1968 Ski Team:

Seniors: John Betourney, Co-cap't
John DeForge, Co-cap't
Al Billings
Don Hay

RIFLE CLUB

ROWING

The fall season certainly started nicely. A cooperative effort by the LTI Rowing Club and the Athletic Association made possible the purchase of LTI's first racing shell—a brand new double-pair combination shell. After a few weeks' training, the Club concocted a dock from a disused staging and rented its first Lowell rowing facility—a barn—and shared it with a truck, power lawnmower, assorted boxes and the coaching single.

Soon sculling oars arrived, the boats went on the water, and rowing was very much in season. An occasional dunking in the placid Merrimack kept coaching lively and relevant.

The December visit of Richard Erickson, Head Rowing Coach at the University of Washington, highlighted the Club's off-water activities. That visit, and the meeting of the New England Amateur Rowing Association which LTI sponsored, initiated all into the national rowing fraternity.

Then came spring; the men grew stronger, the days warmer and longer, the races shorter (though more numerous), and the LTI Rowing Club more respected among the Institute's athletic activities.

And besides, there's a new boathouse in our future . . .

Adams, John E.
263 Highland St.
Holden

Adams, Thomas E.
80 Dutcher St.
Hopedale

Adrien, Paul L.
361 Lynnfield St.
Lynn

Anderson, Kerry L.
19 Riverview St.
Beverly

Anderson, Gregory G.
Winterhill Rd.
Holden

Angelini, Peter J.
35 Wyvern St.
Roslindale

Antle, John R.
1036 Summer St.
Lynnfield

Anton, Mona M.
209 Ferry St.
Lawrence

Antonuccio, Joseph P.
12 Harding Rd.
Wakefield

Ardito, Lawrence J.
220 Plesant St.
N. Andover

Asbun, Ernesto
Casilla 137
Cochabamaba, Boliva

Auciello, Antonio
205 Pearl St.
Somerville

August, Nicholas
1095 Arcadian Way
Palisade, N.J.

Badmington, Forrest E.
728 Nashua Rd.
Dracut

Bagley, Roy W.
23 Rockdale Ave.
Peabody

Bagshaw, Mark H.
16 Ideal Ave.
Chelmsford

Baldridge, Dickson B.
56 Beach Rd.
Fairfield, Conn.

Barboza, Michael J.
520 Kenneth Ave.
Somerset, Mass.

Barck, Bruce N.
652 W. Central St.
Franklin, M

Bargardo, Frank A.
Hall St.
Dunstable

Barnoski, Michael F.
Russell Rd.
Blandford

Barrett, Michael J.
8 Wedge St.
Lowell

Batts, Paul R.
11 MacIntosh Rd.
Chelmsford

Bebchick, Lester L.
45 Canton St.
Lowell

Bedard, Raymond E.
87 Depot St.
Fitchburg

Beigel, John E.
439 Chelmsford St.
Lowell

Belanger, Ronald P.
34 Arlington St.
Leominster

Benedeti, Alvaro
35 Pratt Ave.
Lowell

Benson, Robert C.
225 West St.
Hyde Park

Berger, Donald F.
591 Hope St.
Providence, R.I.

Berkowitz, Samuel R.
Aveola Reforma 9-24
Guatemala,

Bernson, Steven E.
15 Lynebrook Rd.
Springfield

Bertrand, Boyd P.
437 Andover St.
Lowell

Bessey, Bruce E.
51 Locust St.
Merrimac

Bessette, Claude R.
479 Mechanic St.
Leominster

Bishop, Geoffrey T.
32 Newton Rd.
Springfield

Black, Thomas J.
44 Vernon St.
Woburn

Blaschke, Bruce W.
195 Lillian Rd.
Bristol, Conn.

Blum, Michael A.
Rt. 6A
Columbia, Conn.

Borzenski, Frank J.
145 Lenox St.
New Haven, Conn.

Boucher, Kenneth A.
179 Endicott St.
Dracut

Boumil, Sylvester J.
120 Fairmont St.
Lowell

Bourdon, Gerard A.
46 Hilldale Ave.
Haverhill

Bourque, Martin P.
8 Fowler St.
Penacook, N.H.

Bowen, Robert C.
45 Ashland St.
Melrose

Bowen, Thomas F.
344 W. Royalston Rd.
Athol

Boziuk, Joseph S., III
173 Camp St.
Meriden, Conn.

Brain, Robert
119 Dorothy Dr.
N. Haledon, N.J.

Brandon, Grant
6315 Forbes Ave.
Pittsburgh, Pa.

Brooks, Charles J.
142 B Textile Ave.
Lowell

Brown, Walter L.
21 Bacon Rd.
Springfield

Brown, James B.
805 West Third
Fulton, N.Y

Brudo, Ovide M.
27 Merrill St.
Methuen

Bryson, Kevin R.
57 Larchwood Rd.
Methuen

Buckley, Frederick P.
49 Kimball Rd.
Fitchburg

Burns, Robert L.
6 Priscilla Ave.
Chelmsford

Bussiere, Frederick F.
2 Woodbriar Rd.
Topsfield

Butterfield, William F.
11 Kimball Rd.
Lexington

Buzzee, Ralph H.
567 Lakeview Ave.
Lowell

Byczko, Richard W.
19 Suffield St.
Worcester

Cabral, Michael
18 Buckingham St.
Somerville

Cafferky, William T.
45 Thurston St.
Somerville

Cantor, Gerald E.
7 Priscilla Rd.
Brighton

Caproni, Roy H.
432 Walker St.
N. Adams

Cargill, Eric M.
30 Hutchinson St.
Winthrop

Carlson, Robert R.
13 Main St.
Wilmington

Carlson, Albert J.
59 Doris Ave.
Northport, N.Y.

Castaldo, Paul J.
72 Cook St.
Lynn

Caughey, Edward C.
124 Asylum St.
Norwich, Conn.

Cefalo, Robert V.
307 Knool St.
Syracuse, N.Y.

Chaplin, Mitchell E.
Birch Rd.
Nabnasset

Chenard, Martin C.
120 Sachem Ave.
Worcester

Cheverie, Paul O.
35 Olson St.
Abington

Ciukaj, John W.
204 Main St.
Webster

Clayman, Gary M.
1477 Beacon St.
Brookline

Cleary, Thomas V.
88 Euton St.
Lawrence

Cobb, Gary R.
285 Asbury St.
S. Hamilton

Cobleigh, Maureen E.
Locust Ave.
Tyngsboro

Cohen, Alan E.
40 Dolphine Ave.
Revere

Collette, Richard E.
44 Felton St.
Hudson

Colliton, Luke D.
4 Netcong Pl.
E. Northport, N.Y.

Conley, Craig
18 Avon St.
Andover

Contino, Louis
63 Chestnut
Saugus

Coonan, Everett W.
6 Meadow Lane
N. Grafton

Cooper, John F., Jr.
16 Messer Ave.
Salem, N.H.

Coravos, Timothy A.
78 Bouchard Ave.
Dracut

Cormier, David R.
87 Nash Memorial Rd.
Abington

Cote, Francis L.
11 Norman Rd.
N. Andover

Cotter, Dennis J.
43 Royal St.
Allston

Coty, Joseph F.
244 Elberon Ave.
Pittsfield

Cowley, David S.
4 Churchill Rd.
Marblehead

Cox, Daniel W.
George St.
Mendon

Crenshaw, William L.
45 N. Milton St.
Malden

Cronican, Paul V.
35 Batten St.
Webster

Crowell, Gary T.
34 Irving St.
Norwood

Cunningham, David J.
841 Broadway St.
Lowell

Cusano, Robert F.
65 Michael Rd.
Hamden, Conn.

Cutter, Robert F.
913 Lawrence St.
Lowell

Daigneault, Theodore J.
159 Wildermere St.
Chicopee Falls

Dalterio, Michael J.
23 Goddard St.
Webster

Davia, David P.
118 Chapel St.
Holden

Davis, Roy C.
309 Parke St.
Aberdeen, Md.

Delorey, David F., Jr.
31 Dix St.
Waltham

Demartino, Joseph R.
10 Ossipee Rd.
Somerville

Denuccio, James A.
295 Main St.
N. Andover

Desmarais, Dennis R.
58 Worthington St.
Chicopee

Dixon, George R.
22 Stavely St.
Lowell

Dombroski, Thomas C.
RFD 2, Box 447
Newport, N.H.

Dube, Dennis J.
4 Butterfield St.
Lowell

Dubois, Wilson C.
Middlesex Rd.
Tyngsboro

Dunn, Michael R.
RD 3
Bainbridge, N.Y.

Dupont, Margaret M.
15 Francella Rd.
Methuen

Duquette, Normand W.
212 Oregon Ave.
Woonsocket, R.I.

D'Urso, Richard S.
468 Soundview Ave.
Stratford, Conn.

Eaton, James E.
15 Sawyer St.
Methuen

Eliasen, Robert W.
186 Main St.
Westford

Ellis, Stephen P.
9 Mansfield St.
Lynn

Ethier, David P.
34 Carroll St.
Auburn

Fadale, John D.
134 Waltercrest Terr.
W. Seneca, N.Y.

Faerber, Raymond H.
17 Strathmore Rd.
Methuen

Fay, John W.
110 Chase Ave.
Lowell, Mass.

Ficarra, Michael J.
42 Bemis Rd.
Fitchburg

Finlay, Allan F.
32 Argyle St.
Everett

Fish, David H.
27 Church St.
St. Johnsburg, Vt.

Forbes, Colon K.
Mistry Meadows
Chelmsford

Furbish, Ralph N. III
412 Purchase St.
Milford

Gabler, Ronald E.
1030 Glencoe Ave.
Pittsburgh, Pa.

Gaffey, John L.
106 Robin Hill Rd.
Chelmsford

Gagne, Roger A.
14 Robert St.
Fitchburg

Gallagher, Thomas M.
28 Cottage Grove Cir.
Bloomfield, Conn.

Gambale, Richard A.
Hilltop Rd.
Billerica

Ganley, Donald W., Jr.
87 Francis Wyman Rd.
Burlington

Garbicz, Lester A.
87 Senna Rd.
Fitchburg

Garniewicz, Richard
4 Birchcreast Rd.
Burlington

Gauthier, Gerald B.
155 Warwick St.
Lowell

Geanauopoulos, Christopher
28 Frontenae St.
Chicopee Falls

Gemza, Roger F.
8 Kendall Ter.
Danbury, Conn.

Gendreau, Richard J.
45 Sawyer Ave.
Dracut

Genier, Robert A.
46 Richardson St.
Wakefield

Gentile, Edward V.
20 Locust Ave.
Worcester

Ghitis, William
Via Pagliano 11
Milano, Italy

Gigliotti, Bernard A.
97 Harvard St.
Winchester

Gill, William J.
27 Brookfield St.
Norwalk, Conn.

Glassman, Paul
4956 Franklin St.
Philadelphia, Pa.

Godfrey, Stephen P.
197 Hildreth St.
Lowell

Godina, Anthony J.
6 Baldwin St.
Haverhill

Goldberg, Gerald N.
29 Lewis St.
Newton

Gomes, David A.
65 Haverhill St.
Dracut

Gordon, Lauchlan B.
208 Water St.
Newburyport

Gowe, Richard N.
50 Monument Sq.
Charlestown

Grapentine, Mark C.
269 Nassar Rd.
Poughkeepsie, N.Y.

Greco, Douglas C.
50 Christopher Rd.
Waltham

Greer, Theodore N.
1955 N.W. 55th St.
Miami, Fla.

Grew, Allen G.
178 Charles Ave.
Stoughton

Gritz, Richard A.
160 Wakefield St.
Reading

Guimond, Norbert C.
53 Bodwell Ave.
Lowell

Gunzelmann, Edward J.
193 Spring St.
Arlington

Gwozoz, John A.
292 Eagle St.
N. Adams

Hamblin, Barry W.
42 Rosemont Rd.
Weymouth

Hamilton, Robert V.
136 Highland St.
Hamilton

Hansson, Ralph
29 Vieckis Dr.
Nashua, N.H.

Harriman, Kenneth L.
Knox Lane
Berwick, Maine

Harrison, Robert J.
977 Main St.
Dalton

Harris, Howard R.
332 Sylvan Lane
Westbury, N.Y.

Hatch, Edward A.
1027 Shelburne Dr.
Franklin Sq., N.Y.

Havener, Robert W.
716 Webster
Needham

Healy, David J.
22 Kazimer Dr.
Billerica, Mass.

Hederman, Robert A.
9 Primrose Dr.
Billerica

Hedrick, Brock
Middlesex Rd.
Tyngsboro

Hennessy, Gerald V.
25 Mayfield St.
Dorchester

Henry, William R.
420 Main St.
Agawam

Heskey, William A.
54 Broadway
Newton

Hiatt, Jacob M.
11 Elmwood St.
Worcester

Hirtle, Richard W.
54 Forrester St.
Newburyport

Holbrook, Brian D.
Waite St.
Oxford

Holtgrefe, John J.
25 Princeton Rd.
Burlington

Houde, Herve E.
10 Freeman Ct.
Lawrence

House, Gerald L.
2919 N. Franklin St.
Wilmington, Del.

Ihnat, Dale E.
206 Stackpole St.
Lowell

Jaarsma, Frank C.
20 Hayden St.
Marlboro

Jackson, Robert J.
138 Blackbrook Dr.
Lowell

Jaquez, Hector R.
16 De Agosto 135
Santiago, Dom. Rep.

Jenkins, Robert E.
Middlesex Rd.
Tyngsboro

Johnson, David A.
7 Norcross St.
Worcester

Johnson, Arthur R.
639 Main St.
Marshfield

Johnson, Michael F.
79 Summer St.
Maynard

Jones, Walter A.
8 Towle Rd.
Walpole

Jozefiak, Michael F.
103 Commercial
Adams

Juliano, Stephen G.
65 Harmon St.
Lynn

Kalinowsky, Philip F.
49 Emerson St.
Peabody

Kane, James J.
21 Shannon St.
Brighton

Kann, Gregory A.
81 Bennett St.
Waltham

Kapacziewski, Alan F.
59 Harvard St.
Gardner

Kapinos, James M.
2 Archie St.
Chicopee Falls

Kasper, John R.
200 Billerica Rd.
Chelmsford

Kastner, Sharon A.
27 North St.
Stoneham

Kearney, Robert D.
71 Trefton Dr.
Braintree

Kelley, John F.
15 Hollis St.
Cambridge

Kelly, David L.
127 Stewart Ter.
Totowaboro, N.J.

Kennedy, Lawrence J.
E. Corinth, Maine

Kenney, Richard A.
159 Wenthworth Ave.
Lowell

Kerins, John P.
3 Chardon Rd.
Medford

Kessler, Frank M.
16 Plaza Ave.
Easthampton

Kilduff, Francis A.
24 Colby Rd.
Wellesley

Kizner, Michael G.
61 Moreau St.
Stoughton

Kleczek, Wayne R.
20 Massasoit Pl.
Springfield

Kochanek, Richard J.
177 Webster Ave.
Providence, R.I.

Koh, In-Young
23 Baker St.
Belmont

Konevich Alan J.
3 Winnegance Ave.
Peabody

Kraft, Robert N.
78 Main St.
E. Randolph, N.Y.

Krajeski, Michael C.
461 Main St.
Groveland

Kublin, Jeffrey L.
279 Massapoag Ave.
Sharon

Kudner, Donald W.
72-17th St.
Jericho, N.Y.

Kurta, Joseph M.
10 Miami St.
Nashua, N.H.

LaClair, Brian J.
Old Center Rd.
St. Johnsbury, Vt.

Lafleur, Ronald P.
1054 County St.
New Bedford

Lafontaine, James K.
275 Salem St.
Lawrence

Lafountaine, Frederick A.
42 Fourth Ave.
Haverhill

Lally, Donald H.
71 Elm St.
N. Andover

Landers, James F.
6 Hudson St.
Methuen

Lange, Stephen F.
Lake Rd.
Columbia, Conn.

Langone, Anthony J.
53 Penn Ave.
Somerville

Laroche, Paula J.
430 Textile Ave.
Dracut

Larocco, Robert J.
25 Park Pl.
Ansovia, Conn.

Lavinia, Carlo
121 Lexington St.
Lawrence

Lawler, Thomas R.
2 Allen St.
Salem,

LeRiche, Donna M.
71 Anderson St.
Lowell

Leary, Ronald R.
221 Smith St.
Lowell

LeBlanc, Gerald J.
187 Lincoln St.
Fitchburg

LeBlanc, James W.
566 Orchard St.
Rocky Hill, Conn.

Leconte, Paul G.
16 Crown St.
Nashua, N.H.

Leger, Ronald H.
Lakeview Dr.
Leominster

Lein, Barry E.
Gates Ter.
Stearling

Levine, Eric J.
16 Westboro St.
Lowell

Lewis, George W.
2 Hunter Ter.
S. Hadley Falls

Lieblein, Edward S.
3 Ridgeway
Great Neck, N.Y.

Lindholm, Edward P.
25 Indian Hill Rd.
Worcester

Linzer, Ira
65-30- 108 Street
Forest Hill, N.Y.

Lipnicki, John J.
365 Broadway
Bayonne, N.J.

Litalien, Ronald M.
13 Thayers Ct.
Nashua, N.H.

Longton, Edward J.
N. Main St.
Berkley

Lowman, Bradley R.
47 Sherburn Dr.
Hamburg, N.Y.

Lyman, Leo J.
608 Western Ave.
Lynn

Lynch, George E.
9 E St.
Reading

Lyons, Arthur L.
100 Myrtle Ave.
Wakefield

Macione, Daniel J.
2 South St.
Peabody

MacLeod, Ian R.
315 High St.
Pembroke

Maher, Martin A.
92 Twelfth St.
Lowell

Maher, John B.
189 D St.
Lowell

Main, Richard W.
12 Bay
Amesbury

Mandarano, Bruce M.
459 Water St.
Fitchburg

Manganais, Nicholas J.
31 Lewis St.
Haverhill

Mansur, Richard K.
97 Textile Ave.
Lowell

Maracle, David E.
109 Aronol St.
Revere

Marchand, Ronald R.
189 Dalton St.
Lowell

Martel, Warren R.
Box 123
Salem, N.H.

Martin, John E.
34 Marshall Ave.
Lowell

Martineau, Robert N.
1 Harts Ave.
Lowell

Matheson, James M.
3 Lawrence
N. Billerica

McCarthy Clifton J.
4 River Rd.
Billerica

McCormack, John J.
131 Waldo Ave.
Bloomfield, N.J.

McDermott, Robert M.
182 Sarotoga St.
Lawrence

McDonough, Thomas J.
34 Arthur Ave.
Dracut

McElligott, Thomas F.
French St.
Billerica

McKenney, Joseph E.
121 S. Walker St.
Lowell

McGinn, Joseph T.
10 N. 12th Ave.
Manville

McMahon, Maureen E.
38 Batcholder St.
Lowell

Melanson, Philip A.
Eames Hall
Lowell

Merriman, Ralph C.
226 Old Westford Rd.
Chelmsford

Messia, Linda R.
142 Shaw St.
Lowell

Metivier, Philip P.
870 Lakeview Ave.
Lowell

Michalik, Robert D.
Davis St.
E. Douglas

Miller, Edward C.
120 Riverview Ave.
Middletown, R.I.

Miller, Alvin C.
1200 5th Ave.
New Hyde Park, N.Y.

Minott, David H.
33 Center Rd.
Shirley, Mass.

Modick, Thomas W.
33 Riverside Dr.
Westfield

Mondello, John J.
11 Panteline Ter.
Watertown

Montbleau, William J.
161 Lowell Blvd.
Methuen

Moran, Edward J.
57 Oliver St.
Everett

Morley, Hugh J.
15 Bexley Rd.
Roslindale

Mucha, Gary A.
333 Summit Ave.
Perth Amboy, N.J.

Mugavero, Joseph M.
2 Patton St.
Lawrence

Munichiello, Albert J.
27 Cross St.
Hudson, N.H.

Murphy, Gerald J.
55 St. Jean Ave.
Leominster

Murray, Thomas A.
2 Alfred Ter.
Woburn

Myhrland, Norman J.
92 Roosevelt Ave.
Sayville, N.Y.

Najarian, Eileen S.
157 East St.
Methuen

Nault, Charles C.
5 Ellis Ave.
Lowell

Newton, Dennis G.
Driscoll Lane
W. Upton

Neyeloff, Sergio
Sgo Gadeau 3582
Montevideo, Uruguay

Ng. Hon C.
37 Upton St.
Boston

Nichols, Bruce R.
176 Mountain View Rd.
E. Longmeadow

Niedbala, Robert B.
89 Circle Dr.
Chicopee Falls

Ochs, John G., Jr.
683 Summer Ave.
Newark, N.J.

Offersen, Charles L.
8 Park Dr.
Middletown, R.I.

O'Grady, Thomas L.
15 Sherman Ave.
Franklin

Oliveira, Albert P.
5 Wallace Pl.
White Plans, N.Y.

Olsta, Peter J.
421 High St.
Webster

Omasta, Ronald F.
N. Hatfield Rd.
N. Hatfield

Ouellette, Russell D.
20 May St.
Lawrence

O'Brien, Michael
43 Glenmere Cir.
Reading

O'Neil, Richard A.
17 Hanson Rd.
Saugus

O'Neill, Reinhard A.
613 Bloomfield Dr.
Mt. Holly, N.J.

O'Shaughnessy, George L.
362 Christian St.
Lowell

O'Shea, William T.
15 Maple St.
Salem

O'Toole, Donna M.
8 Carmody Ct.
S. Boston

Panagiotopoulo, Costa
176 Adams St.
Lowell

Papanic, George, Jr.
45 St. Joseph Ave.
Yonkers, N.Y.

Parsons, William S.
430 Hancock St.
Abington

Partington, Gale R.
444 Andover St.
Lowell

Parzick, Joseph E.
141 Wright Rd.
Rockyhill, Conn.

Pasquariello, Settimio
63 Library St.
Chelsea

Pauliukonis, Zivile M.
95 Harrison St.
Worcester

Payeur, Ronald R.
28 Montrose Ave.
Lawrence

Pearce, Robert J.
71 Hill Ter.
Yonkers, N.Y.

Pearson, John E.
12 Elm St.
Chelmsford

Pelkey, Robert W.
40 Court St.
Keene, N.H.

Pemberton, Albert L.
77 Temple St.
W. Roxbury

Pennace, John R.
9 Saratoga St.
Lawrence

Perron, Thomas L.
6 Robyn St.
Litchfield, N.H.

Peschier, John R.
3 Ighgat St.
Needham

Peterson, Ronald J.
19 Butler St.
Worcester

Peterson, Donald M.
54 Stafford Rd.
Worcester

Pianowski, Robert J.
12 Stella Lane
Amsterdam, N.Y.

Piantek, John J.
503 East St.
Chicopee Falls

Piascik, John H.
347 Pine St.
Gardner

Pierotti, Robert J.
15 Sidney St.
Lowell

Pietrewicz, Peter A.
23 Eastern Ave.
Webster

Pluta, Henry J.
19 Mechanic St.
Milford

Polizzotti, David M.
4 Greenhalge St.
Methuen

Pomerleau, Robert R.
23 Bluejay Ave.
Dracut

Price, Daniel
16 St. Marks Dr.
Dorchester

Prior, David R.
55 Harrington Rd.
Waltham

Provenzano, Jack
3504 Silverton Ave.
Wantagh, N.Y.

Puglisi, Charles F.
270 Nesmith St.
Lowell

Pulsifer, Robert M.
22 Maple St.
Hamilton

Quackenbos, George S.
83 Turkey Hill Rd.
Newburyport

Quinn, John E.
387 Pleasant St.
Tewksbury

Reistetter, Kalman E.
9 County Ridge Rd.
Danbury, Conn.

Ricciardiello, Philip M.
98 School St.
Salem

Rich, Joseph M.
7 Turell Rd.
Medford

Rizza, Gerald
12200 Braxfield Ct.
Rockville, Md.

Robblee, John J.
46 Floyd St.
Lowell

Robidoux, Richard R.
372 Park St.
Lawrence

Rocha, Louis A.
68 Nichols St.
Lowell

Rodgers, Joseph H.
107 Hally St.
Lowell

Rork, Daniel R.
96 Beechnut Rd.
Westwood

Roughgarden, Richard K.
104 Payne Ave.
Midland Park, N.J.

Rouleau, Aramnd G.
231 Ash St.
Lewiston, Maine

Roux, Edmond N.
14 Tolman Ave.
Lowell

Roux, Ronald P.
1112 Fellsway
Medford

Roy, Denis R.
60 Howe St.
Millbury

Royer, Gerald E.
76 Joseph Rd.
Braintree

Sachs, Stephen R.
16 Ninth Ave.
Danbury, Conn.

Sahdala, Henry
Santiago, Dom. Rep.

Sama, Francis B.
104 W. Pitman St.
Penns Grove, N.J.

Samal, Peter W.
RFD 1, Box 509
Litchfield, Conn.

Sanders, Darrell R.
4 Ridge Ct.
Hicksville, N.Y.

Sansone, Anthony J.
91 Alexander Rd.
New Britain, Conn.

Schmidt, Patrick V.
1 Winthrop St.
Stoneham

Schupp, Ralph J.
Orchard Hill Rd.
Cheschire, Conn.

Sedgwick, Robert D.
64 Davis Rd.
Methuen

Sepavich, John C.
75 Newton St.
W. Boylston

Sexton, Robert W.
220 Campbell Dr.
Lowell

Sharp, Robert C.
5 Cheviot Rd.
Arlington

Shea, Dennis J.
131 Grant Ave.
Medford

Shea, David J.
142 Skeel St.
Willimansett

Shuhy, Lawrence A.
Bockfield Lane
Greenwich, Conn.

Sicard, Jean-Paul
Box 703
Port-Au-Prince, Haiti

Sirois, Robert E.
10 Inman St.
Lawrence

Slaven, Robert W.
9 Nursery St.
Salem

Sloan, William E.
127 Main St.
Shelburne Falls

Smith, George R.
56 Intervale Ave.
Saugus

Smith, Maurice A.
5 Howard Ave.
W. Boylston

Smith, Barry L.
49 Adams St.
Somerset

Smith, David W.
Old Centre
Winchendon

Smith, David W.
30 Woodland St.
Reading

Smith, Kenneth F.
57 Fairview St.
Palmer

Soldege, John C., Jr.
13 Pine St.
Easthampton

Sorensen, Roger H.
23 Crown St.
Hartford, Conn.

Soroko, Kenneth M.
23 Charles St.
Peabody

St. Germain, Henry E.
118 Newbury St.
Peabody

Steiger, Richard T.
7 Wheatley Ave.
E. Williston, N.Y.

Stevens, Paul R.
1605 Andover Rd.
Tewksbury

St. Germain, Roger L.
30 Orchard St.
Bellingham

Stiles, Herbert
Gumpus Pond Rd.
Pelham, N.H.

Stone, Neal W.
123 Birchview Ave.
Brockton

Sullivan, David R.
30 Wesleyan Terr.
Shrewsbury

Sunderland, Paul D.
Allen Rd.
Billerica

Surette, Peter C.
83 Chestnut St.
Andover

Swartz, Jerry H.
7 Webster St.
Hull

Talbot, James H.
197 Kent St.
Brookline

Taylor, Colin L.
21 Algonquin Rd.
Canton

Tebo, Mark G.
Grafton

Terrana, Philip A.
115 Taft Ave.
Rochester, N.Y.

Tetreault, James R.
181 Elm St.
Greenfield

Theokas, Andrew C.
12 Meredith Ave.
Lowell

Thibodeau, Alfred N.
1788 Kinsley St.
Nashua, N.H.

Tibbetts, Dennis N.
58 Columbus Ave.
N. Easton

Tiemeyer, John E.
16 Edwin Pl.
Pompton Lakes, N.J.

Tigar, Steven F.
30 Beebe Lane
Wakefield

Toomey, William P.
75 Cross St.
Methuen

Trapasso, Salvatore J.
15 Joyce Rd.
S. Peabody

Trombly, John E.
32 Page St.
Billerica

Tsekerides, John
109 Mitropoleos St.
Thessaloniki, Greece

Tuttle, David B.
Gumpas Hill Rd.
Pelham, N.H.

Tyler, Robert C.
126 Lincoln St.
Hudson

Urban, Joseph F.
35 Hartford St.
Dorchester

Urbanski, Richard A.
260 Elm St.
Meriden, Conn.

Valatka, Daniel E.
W. Sutton Rd.
Sutton

Vandenberg, Walter D.
426 Boston Rd.
Billerica

Vangel, Richard S.
164 Langdon Ave.
Watertown

Vaughan, Philip K.
9 Sheldon St.
Milton

Vernon, Richard
334 Belmont St.
Watertown

Vetter, Michael F.
Calle 2 58 Villamar
San Juan, P.R.

Vitti, Gerard E.
11 Loretta Rd.
Waltham

Wade, Allan E.
65 Chouteau Ave.
Framingham

Walsh, David L.
1335 Manfeld Dr.
Columbia, Ohio

Walters, William C.
18 Parlee Rd.
Chelmsford

Warnock, Sheila M.
14 Horace St.
Malden

Weeks, Michael J.
39 Gannett Rd.
Scituate

Westlake, Craig L.
5 Myrtle St.
Saugus

Wheeler, James J.
17 Millbury Blvd.
Oxford

White, Richard D.
51 Barton
Wellesley

Wiik, Ronald F.
34 Melville Ave.
Norwood

Wilder, Euguen A.
Off Main St.
Otter River

Williams, Richard S.
3 Cottage St.
Cordaville

Wojcik, Natalie
Coburn St.
Lowell

Wong, Shau Chung
49 Castle Sq.
Boston

Wood, Glen R.
142 Delano Rd.
Marion

Wood, John T.
25 Ripley St.
Worcester

Wood, Joseph A.
7 Bailey St.
Lawrence

Woolfall, William P.
1391 Bridge St.
Dracut

Wroble, Eugene J.
345 Mountain Ave.
N. Plainfield

Young, Michael A.
Lowell Rd.
Groton

Zwicker, David R.
6 Court St.
Groton

Vigeant, Raymond
184 Textile Ave.
Lowell

CLASS OF 1970—SOPHOMORES

Ahrens, George R.
212 Crooked Hill Rd.
Pearl River, N.Y.

Albro, Paul D.
108 Allengate Ave.
Pittsfield

Allen, James R.
67 Washington St.
Penacook, N.H.

Amirault, David F.
34 Siren St.
Winthrop

Anastos, George J.
268 Nantasket Rd.
Hull

Anderson, Ernest K., Jr.
180 Newton Rd.
Acton

Anderson, Robert K.
138 Bellingham
Revere

Antle, David M.
1036 Summer St.
Lynnfield

Arms, Robert C., Jr.
Star Route
Randolph, Vt.

Bacon, George W.
5 Coburn Ave.
Tewksbury

Baglioni, Peter A.
65 Cottage St.
Franklin

Bailey, David B.
561 Rogers St.
Lowell

Bairos, Charles M.
45 Perry St.
Somerville

Balboni, Richard L.
31 A Oak St.
Wellesley

Baldwin, Frederick H., Jr.
109 Patten Rd.
Tewksbury

Banas, John M.
57 W. Main St.
Warren

Bantle, Wayne E.
13 Forrest St.
Lowell

Baracewicz, Paula E.
254 W. Broadway
S. Boston

Barnes, Herbert H.
347 Lebanon Hill
Southbridge

Barrows, William E.
9 London St.
Lowell

Barth, Paul A.
710 Hilltop Rd.
Cinnaminson, N.J.

Batchelder, Harlan E.
292 Whitwell St.
Quincy

Baxter, Wilfred J., Jr.
18 Sargent St.
Hanover, N.H.

Beaudette, Norman V.
50 Desrosiers St.
Dracut

Beaudoin, Kenneth D.
3 Pioneer Rd.
Worcester

Bella, John L.
381 Belmont St.
Belmont

Bellorado, John K.
24 Woodland St.
Lawrence

Beloff, Robert C.
13 Main St.
Rockport

Bemis, John R.
50 Shaker Rd.
Harvard

Benedetto, Amato
140 Sheperd Ave.
Brooklyn, N.Y.

Berube, John E.
RFD 1
Ashaway, R.I.

Berube, Richard R.
64 Crescent St.
Lawrence

Binovi, Robert D.
115 Forest Ave.
Pearl River, N.J.

Bishop, Richard A.
26 Third St.
Lowell

Blair, John W.
59 Mayflower Ave.
Chicopee

Blue, Charles M., Jr.
48 Richardson St.
Wakefield

Boghosian, Alan A.
49 Laurel St.
Watertown

Boisvert, Carol A.
260 Nesmith St.
Lowell

Boldrighini, Mark A.
107 Church St.
Mansfield

Booras, George A.
232 Adams St.
Lowell

Borgeson, Richard E.
452 W. Washington St.
Hanson

Bostwick, Richard D.
19 Holmberg Rd.
E. Weymouth

Bourbeau, Ronald A.
64 Amherst St.
Lawrence

Bourdeau, Edward E.
5 Victoria Lane
S. Hadley

Boutin, Alfred A.
123 Bowers St.
Lowell

Boyle, Stephen J.
18 Senator Rd.
Woburn

Bracken, Edward J.
47 Rural Lane
E. Longmeadow

Bradley, Alan R.
72 Bellevue Ave.
Haverhill

Bradley, Frederick C.
79 Sugarloaf St.
S. Deerfield

Brassard, Dennis J.
38 Cascade St.
Fitchburg

Brassard, Ralph C.
74 Senna Rd.
Fitchburg

Brennan, William F.
145 Bridge St.
Beverly

Briere, Thomas A.
57 Martin Ter.
Dracut

Briggs, Steven P.
11 Highland Park Rd.
Rutland

Brooks, David P.
Central Tree Rd.
Rutland

Brooks, Charles P.
Chestnut St.
Pepperell

Brown, Roger H.
40 Prospect St.
Holliston

Brown, Howard J., Jr.
249 Washington Ave.
Needham

Buckley, William J.
196 Stackpole St.
Lowell

Buffman, Martin
180 Fairmount St.
Boston

Burke, Michael E.
12 Newark St.
Adams

Burns, Charles W.
4 Manor Dr.
Groveland

Burtt, Thomas G.
6 Windemere Park
Manchester

Butler, Preston H.
64 Buckingham St.
Springfield

Byrne, James M.
242 Norwack Ave.
Bristol, Conn.

Bythrow, Peter F.
11 Crosby St.
Quincy

Cadima, Fred R.
Calle Avacucho 5597
Cochobamba, Bol.

Cameron, Jeanne A.
23 Pearl St.
Carville

Cameron, David W.
107 Holland Ave.
Riverside, R.I.

Cammarata, Michael S.
5 Belle Ave.
W. Roxbury

Camuso, Anthony L.
34 Brookside Rd.
Westford

Candia, Gary R.
4 Woods Rd.
Saugus

Cappers, Stephen R.
40 Lyman Rd.
Milton

Carr, Forrest C.
122 Plainfield Ave.
Malden,

Caruso, John N.
78 South Main St.
Milford

Casciani, Robert V.
RFD 1
New Hartford, Conn.

Casella, Louis J.
35 Gordon St.
Waltham

Cassidy, William J.
445 Middlesex Tpk.
Billerica

Champagne, Raymond P.
11 Pearl Pl.
Braintree

Chandler, Raymond P., Jr.
691 Tremont St.
Duxbury

Chase, Thomas T.
902 Main St.
W. Newbury

Chelstowski, Gary B.
48 Root Pl.
Pittsfield

Chelton, Charles F.
16 Camposeco St.
Lawrence

Chu, Albert C.
10 Tungshan Ter.
Hong Kong, China

Chwalek, Michael J.
5 Ashland Ave.
Methuen

Cipolla, Robert A.
1099 River St.
Haverhill

Clarke, Alan W.
19 Mill St.
Hamilton

Clark, Richard A.
Wheeler Rd.
Middlebury, Conn.

Coffin, Kendall D.
227 School St.
Lowell

Comeau, Richard V.
56 Woodmere Rd.
Bristol, Conn.

Conetta, Thomas E.
36 Janes Lane
Stamford, Conn.

Conole, William J.
200 Coburn St.
Lowell

Coonley, John G.
2 Lowell Rd.
Westford

Corbett, Mark S.
3 Hayden Cir.
N. Billerica

Cordeau, Raymond J.
33 Bachman St.
Lowell

Cormier, Raymond J.
294 E. Merrimack St.
Lowell

Cortellino, Joseph C.
33 Briarwood Rd.
Navgatuck, Conn.

Costanzo, Joseph L.
124 S. Pleasant St.
Bradford

Costanzo, Robert
51 Oak Hill Dr.
Methuen

Covey, James G.
13 Walnut St.
Lowell

Cowen, Ray E.
Oak Tree Lane
Brewster

Cox, Donald, Jr.
38 Spare St.
Dracut

Craig, George C.
67 Seventh Ave.
Lowell

Crawford, Frank B.
666 School St.
Lowell

Crawford, James A.
6 Windsor St.
Methuen

Crescimano, Salvy J.
181 Union St.
Lawrence

Crocker, David C.
15 Knowles Ave.
Stoughton

Crowley, John J.
27 Bourne St.
Lowell

Cummings, Richard D.
20 Arbor Rd.
N. Chelmsford

Curtis, Scott H.
1010 Mass. Ave.
Luneneburg

Czerwinski, Daniel J.
East Rd.
Adams

Dailey, James W.
18 Smithson Dr.
Beverly

Daly, John J.
3 Laurel St.
Peabody

Dastous, Roger L.
48 Fox St.
Dracut

Dauphinais, Gerard R.
25 Book St.
Dracut

Davies, James T.
38 Walton St.
Lowell

Dehmer, Peter G.
502 Pennington St.
Elizabeth, N.J.

Dell'Ova, Vincent E.
4 Conduit St.
Lawrence

Demattia, Michael III
110 Daniels St.
Malden

Denoia, William D.
33 Burgess Pl.
Groton, Conn.

Denomme, Donald H.
14 Weed St.
Lowell

Deroche, John J.
677 Hilldale Ave.
Haverhill

Derosier, Richard A.
24 Foley St.
Attleboro

Desantolo, Antonio R.
37 Willis Ave.
Medford

Descheneaux, Ronald V.
16 Crawford St.
Lowell

Deschenes, John L.
10 Carroll St.
Auburn

Desrosiers, Victor J.
28 Converse St.
Worcester

Devito, Bruce P.
455 Schoolhouse Rd.
E. Islip, N.Y.

Dewey, Richard L.
Causeway St.
Medfield

Dinardo, Victor M.
3 Malquinn Dr.
Hopedale

Dionne, Robert A.
11 Newport St.
Springfield

Dixon, Gerald A.
7 Boutwell Rd.
Andover

Doe, Lawrence W.
134 Interhaven Ave.
N. Plainfield, N.J.

Doggart, Mark R.
103 Lawrence Rd.
Salem, N.H.

Donnelly, Patrick F.
100 Gardner St.
Arlington

Donovan, Russell P.
162 Chatham St.
Lynn

Donovan, Daniel J.
32 Beech St.
Chelmsford

Dort, Alden W.
39 MacArthur Rd.
Wellesley

Dow, Robert E.
22 Elmwood Rd.
Swampscott

Dragon, Gerald A.
65 Rimmon Ave.
Springfield

Dube, Linda M.
Elliott St.
Westminster

Duszlak, James
6 Oak St.
Dudley

Dutney, John C.
102 Dingwell St.
Lowell

Duxbury, Thomas H.
RFD Worcester Rd.
Webster

Earley, David L.
5 Johnson Rd.
Chelmsford

Early, Robert E.
560 Peakham Rd.
Sudbury

Edwards, Randy P.
King Rd.
N. Brookfield

Eisen, Paul A.
907 Rock St.
Fall River

Ethier, Laurie L.
65 Pratt Ave.
Lowell

Evans, Robert L.
25 Orris St.
Melrose

Ezell, Fred J.
238 Vanderbuilt Ave.
Staten Island, N.Y.

Falabella, Benjamin J.
53 Farm St.
Wakefield

Fallon, John J.
101 Glen St.
Natick

Fasanello, Robert F.
62 Dale St.
Roslindale

Fasulo, Robert J.
113 Lakeview Ave.
Waltham

Felker, Andrew L.
2827 Wagner Dr.
Burlington, N.C.

Ferguson, John B.
15 Aberdeen Rd.
Framingham

Ferlez, Robert J.
18 Knollwood Lane
Leominster

Fiegel, Mark E.
Yokun Rd. Route 44
Pittsfield

Fischlein, Raymond D.
Main St.
Shatickville

Fitzgibbons, James J.
5 Bradford St.
Lawrence

Fitzpatrick, Donald C.
Spencertown, N.Y.

Floyd, Warren P.
21 Conrad St.
Methuen

Fontaine, Richard B.
61 Howe St.
Auburn, Maine

Francini, William L.
15 Hill St.
Somerville

Gagnon, Richard E.
360 Textile Ave.
Lowell

Gallant, James D.
215 Dillingham Way
Hanover

Gamble, Robert J., III
37 Fairway
Poughkeepsie, N.Y.

Garcia, Maria J.
69 Reservoir St.
Lawrence

Gardner, Robert J.
119 King St.
Blackston

Garrido, Miguel I.
Ave. 2 9-15
Cali Valle, Col, S.A.

Gasser, Jack W.
1119 Roundswamp Rd.
Old Bethpage, N.Y.

Gauvin, Paul R.
51 Gates St.
Worcester

Geoffroy, Richard R.
162 Casey Dr.
Chicopee

Giftos, Dean A.
38 Putnam Ave.
Pittsfield

Gill, Robert W.
35 Lafayette Ave.
Lawrence

Gillette, William J.
1202 Main St.
Tewksbury

Gingue, Robert N.
336 Shea St.
Fitchburg

Gleason, Philip G.
41 Walgrove Ave.
Dobbs Ferry, N.Y.

Gleisberg, Paul F.
42 Ravine Rd.
Medford

Glidden, Kenneth P.
117 Franklin St.
Stoneham

Gminski, Leonard P.
99 Roosevelt Ave.
Springfield

Godin, Orrin P.
164 Lowell St.
Methuen

Godosky, Walter T.
55 Francis St.
Dracut

Golden, Michael W.
104 Delhi St.
Mattapan

Gomez, Gustano A.
Apartado Aeozeo 1295
Cali Columbia, S.A.

Gooch, David P.
15 Davidson Rd.
Wakefield

Gordon, Gary A.
18 Jane Rd.
Marblehead

Gordon, Raymond T.
156 Luce St.
Lowell

Gordon, John J.
461 Crescent Ave.
Chelsea

Gould, Craig L.
5 Manomet Rd.
Peabody

Gowell, Douglas A.
147 Stuart Ave.
Leominster

Grant, Robert M.
91 Concord Ave.
White Plains, N.Y.

Graves, Donald J.
330 Oxford St.
Auburn

Grendol, Clark L.
23 Linden St.
Oxford

Groleau, James T.
118 Salem St.
Andover

Gross, David R.
222 King Philip Dr.
W. Hartford, Conn.

Grover, William J.
18 Brooks St.
Springfield

Guerin, Paul R.
159 Bryn Ave.
Auburn

Gurka, James J.
11 Silsbee Rd.
N. Andover

Gustafson, Robert F.
1 Cedarcrest Rd.
Canton

Hachey, Robert H.
160 Exeter St.
Fitchburg

Haka, Thomas V.
172 Leominster Rd.
Lunenburg

Haley, Charles F.
147 Highland Ave.
Watertown

Hall, Jeffrey L.
105 Chestnut St.
Andover

Hamann, Marvel A.
26 Webster St.
Lewiston, Maine

Hanley, Donald W.
106 Charles Court East
Needham

Harrington, Gerald P.
Depot St.
Broad Brook, Conn.

Hasselman, Donald
351 Pine Ave.
Garwood, N.J.

Hassid, Isaac I.
Agias Sophias 43A
Thessaloniki, Greece

Hatch, Gerald F.
117 Squawfield Rd.
Westfield

Hatherley, Stephen W.
46 Hobson St.
Brighton

Hawkins, Herbert M.
207 Mountain Ave.
Arlington

Heartquist, Paul E.
12 Alers St.
Saugus

Hegyes, Michael P.
93 Clarendon Ave.
Lynn

Heichman, Jeffrey L.
190 Williams Ave.
Lynn

Heininger, Richard T.
147 W. Broadway
Gardner

Heins, Kenneth A.
RFD 1
Sturbridge

Henry, Laurent D.
33 Chesterale Ave.
Kingston, Jamaica

Herber, Eric J.
47 Mill St.
Natick

Herber, Kurt F.
47 Mill St.
Natick

Hermsdorf, Carl W.
78 Western Ave.
Saugus

Hidenfelter, Kenneth J.
4 Becket St.
Worcester

Hill, Rowland E., Jr.
8 Joan Ave.
Stoneham

Hobson, Allan E.
85 Davis St.
Rutland, Vt.

Hopkins, Bert J.
18 Lake Shore Ave.
Beverly

Horton, Aid M.
551 Lynn St.
Malden

Horton, Gary A.
41 Buzzards Bay Ave.
Buzzards Bay

Hubin, Thomas J.
15 Crawford St.
Lowell

Hughes, Peter D.
153 Florence St.
New Bedford

Hunnewell, Barry G.
96 Bullard St.
Sharon

Hunter, Hugh J.
55 Briarwood Rd.
W. Hartford, Conn.

Hutchinson, Peter F.
17 A Fairmont St.
Arlington

Hutson, Jeffrey C.
RD1 Upper Woods Cir.
New Hartford, N.Y.

Hyatt, Mitchell D.
75 Barraclough Ave.
Hamden, Conn.

Hyde, Michael A.
157 Bellevue Rd.
Lynn

Iacozza, Joseph A.
414 Hanover St.
Boston

Iarrapino, Anthony J.
167 Wood St.
Waterbury, Conn.

Ippolito, Richard A.
299 Oakhill Rd.
Fitchburg

Isharani, Ashok V.
68 Crawford St.
Lowell

Ives, Thomas C.
52 W. Main St.
Milford, Conn.

Janus, Edward J.
67 Pleasant Cir.
Canton

Jarosz, John J.
32 Brodeur Ave.
Webster

Jaworski, George M.
64 West St.
Ware

Johnston, Eric G.
Lower Rd.
W. Deerfield

Johnson, Stephen F.
190 Lake St.
W. Peabody

Johnson, Alan P.
168 Parker Ave.
Holden

Johnson, Wayne A.
10 Claflin Ave.
Hopkinton

Jones, Howard F.
15 Central
S. Acton

Jones, Merrill A.
30 Colony Rd.
Levington

Jones, David L.
4 Edgar Ave.
Tewksbury

Joseph, Robert J.
32 Eldeed St.
Lexington

Joudrey, Kenneth R.
4 Marilyn Dr.
Auburn

Juliani, Nicholas W.
19 Mavgus Ave.
Wellesley

Julien, Paul E.
49 Nancy Ave.
Dracut

Kalinowski, Joseph T.
6 Exeter Dr.
Auburn

Kaplan, Fred B.
521 Commonwealth Ave.
Newton

Karamanian, Ara O.
Boston City Hospital
Boston

Karatzas, Phillip T.
508 Spruce St.
Manchester, N.H.

Karlis, James A.
15 Claire St.
Tewksbury

Kashnow, Evelyn I.
1 Stiles Rd.
Boylston

Kasilowski, Frank J.
2 Pecos Cir.
Chelmsford

Kay, Ronald J.
220 Nashua Rd.
Dracut

Kelley, Mary Alyce
39 Chase Ave.
Lowell

Kelley, James F.
63 Verwhire St.
Quincy

Kelley, William F.
372 School St.
Stoughton

Kennedy, David C.
29 Grandview Ave.
Leominster

Kennedy, John F.
30 N. Main St.
S. Hadley

Kilgore, Jarvis M. III
176 Newton St.
Weston

Kimball, David G.
403 Acton Rd.
Chelmsford

Kleinfelder, John D.
92 Bishop St.
Framingham

Kmiec, Pamela A.
60 Humphrey St.
Lowell

Knapp, Henry D.
70 Livingston Ave.
Lowell

Knight, Ralph D.
111 Boston Rd.
Billerica

Knight, Kenneth R.
154 Maple St.
Lexington

Ko, Allen W.
PO Box 25 Shatin Nt.
Kowloon, Hong Kong

Koen, John W.
34 Chestnut St.
Danvers

Koenig, Mark
16 Mabelle St.
Worcester

Kon, Stanley J.
8 Gay Drive
Great Neck, N.Y.

Konecny, Frank W.
407 Hawley Ave.
Bridgeport, Conn.

Kostowlakos, Mitchell G.
573 Nashua Rd.
Dracut

Koval, Michael J.
32 Brookfield Rd.
Norwood

Kowal, Michael
110 Hafey St.
Chicopee

Kraus, Claudio K.
Via Dei Martinitt
Milan, Italy

Krea, Victor S.
27 Revere Rd.
Woburn

Kristie, Kendrick S.
797 Salisbury St.
Holden

Kuczek, Robert C.
135 Denvens St.
Indian Orchard

Kyte, Thomas B.
60 Miriam Rd.
Waltham

Labbe, Robert L.
29 Hemlock St.
Dracut

Labrecque, Robert A.
112 Bartlett St.
Lowell

Lachapelle, Andre A.
96 Martin St.
Lowell

Lagios, Philip J.
9 Edson St.
Nashua, N.H.

Lak, Leslie H.
10 David St.
Chicopee Falls

Lanciani, Steven J.
121 Union St.
Leominster

Lange, Bruce A.
13 Amsworth St.
Springfield

Lantagne, Raymond
57 Gorham St.
E. Chelmsford

Larch, John H., Jr.
86 Elm St.
Medford

Lareau, Paul R.
312 Aiken Ave.
Lowell

Laskowski, Ronald J.
91 Lafayette St.
Norwich, Conn.

Laurie, Richard C.
138 Maywood St.
Worcester

Lavalee, Robert E., Jr.
West Sutton Rd.
Sutton

Lavigne, Jerome R.
104 Jennings St.
Lawrence

Lavin, Denis F.
44 Hillside Ave.
Lawrence

Lawler, Donald E.
Southampton Rd.
Westhampton

Leach, Stephen N.
377 Millham St.
Marlboro

Leavitt, Richard P.
440 Pleasant St.
Dracut

LeClair, Joseph R.
170 Warwich St.
Methuen

Legare, Edmond L.
16 Beverly St.
Salem, N.H.

Lemish, Richard J.
1 Cunniff Ave.
Milford

Lenhardt, David J.
14 Nash St.
Watertown

Leone, Casey M.
265 Woodin St.
Hamden, Conn.

Leong, Yiu Wah
2 Lungchim Ter.
Hong Kong

Letford, Lauren A.
12 Caleb St.
Lowell

Leuser, Richard M.
164 Runyon Ave.
Somerset, N.J.

Levine, Clifford R.
22 Holwell St.
Portland, Maine

Licata, John A.
83 Riverview Ave.
Cliffside Park, N.J.

Lindeman, David E.
24 Norman St.
Marblehead

Lindner, Frederick H.
12 Edwin Ave.
Methuen

Lisi, Richard S.
177 Progress Ave.
Providence, R.I.

Lisien, Leonard M.
53 Foster St.
Lowell

Litman, Alan M.
42 Clement St.
Springfield

Loconto, Paul B.
Charlton Depot

Long, Thomas R.
10 London Rd.
Syosset, N.Y.

Lord, Charles A.
High St.
Housatonic

Loszewski, Raymond C.
Wells St.
Lawrence

Lucia, Dennis J.
13 Ringgold St.
Springfield

Lukason, Richard J.
17 Sterling St.
Worcester

Lynch, Richard J.
173 Winter St.
Ashland

Mackinnon, Richard J.
6 Moonbeam Ave.
Chelmsford

Madenjian, James
106 Harvard St.
Medford

Mador, Ernest J.
570 Hills St.
E. Hartford, Conn.

Mahan, Edward L.
18 Marion Ave.
Auburn

Maher, Philip
189 D Street
Lowell

Majewski, Joseph C.
18 Fern St.
Lawrence

Mannarino, Guy J.
15 Nipmee Rd.
Framingham

Manoli, Paul D.
306 Harrington Ave.
Warwick, R.I.

Marcella, Walter J.
91 Coolidge St.
Tewksbury

Maroni, David W.
99 Hapgood St.
Athol

Marseglia, Robert J.
425 Beech St.
Roslindale

Martin, Robert C.
31 Brooks Ave.
Pittsfield

Martin, Rodger F., Jr.
22 Troy St.
Lowell

Matte, Michelle P.
44 Bunker Hill Ave.
Lowell

Matthes, Frederick W.
44 Mammouth Rd.
Lowell

Mattson, William J.
21 Windsor St.
Worcester

Matuszek, Peter R.
47 Hillside Ave.
S. Hadley

Matys, Paul E.
105 Sterling St.
Worcester

Mayforth, George R.
33 Drabbington Way
Weston

Mazur, Alan D.
189 Park Ave.
Cliffside Park, N.Y.

McCann, Barbara J.
40 Benedict Rd.
Buzzards Bay

McCarthy, Francis T.
105 Mt. Hope St.
Lowell

McCarthy, Thomas G.
108 Allston St.
Medford

McClintock, Joseph
21 Carleton Ave.
Bradford

McDonough, Perry M.
68 Park Ave. East
Lowell

McGovern, Michael J.
25 Pearl St.
Clinton

McIninch, William, Jr.
13 Partridge Lane
Lincoln

McKinstry, Paul H.
10 Hooper St.
Worcester

McNally, William J.
43 Summit Ave.
Salem

McNally, Robert F.
332 Western Ave.
Albany, N.Y.

McNamara, Gary B.
40 Marginal St.
Lowell

McSweeney, William F.
37 Reynolds St.
E. Providence, R.I.

McWilliams, William T.
Williams Rd.
Concord

Menoher, William C.
45 South St.
Union City, Pa.

Messier, Roland A., Jr.
6 Cross St.
Southboro

Mian, Louis W.
18 Chestnut St.
Winchester

Miceli, Michael A.
12 Woodland St.
Palmer

Michaelides, Steven C.
42 Chestnut St.
Fitchburg

Michaelian, Wayne D.
31 Cherokee Dr.
Springfield

Mielinski, Robert E.
Rivulet St.
Uxbrudge

Milliron, James S.
305 Belmont
Warner Robins, Ga.

Mirabella, Anthony
1098 Saratoga St.
Boston

Montagna, Leo J.
17 Harkins St.
Clinton

Montiminy, Roger J.
103 Textile Ave.
Lowell

Moores, Peter R.
216 White St.
Lunenburg

Moos, James P.
62 Cathrop St.
S. Hadley Falls

Morse, Richard P.
31 Wyoming Dr.
Holden

Moschini, Lawrence R.
96 S. Main St.
Athol

Mosher, Kenneth S.
6 Brown St.
Bellows Falls, Vt.

Mosto, John T.
20 Pleasant Ter.
Lawrence

Mucherheide, William A.
21 Salem St.
Lowell

Munro, John J.
2 E. Sylvester St.
Lawrence

Murray, Norman D.
422 Ingraham St. NW
Washington, D.C.

Myers, Donald W.
80 Llewellyn Dr.
Westfield

Nakutis, Algis M.
76 Hathaway St.
N. Adams

Nelson, William H.
37 Parkland Ave.
Lynn

Neumann, Roger S.
61 Clarence St.
W. Springfield

Newell, Gordon W.
137 Justice St.
Babylon, N.Y.

Ng, Renaldo
P.O. Box 116
Colon, Panama

Niejadlik, John V.
157 Sewall St.
Ludlow

Nilsson, David A.
25 Depot Rd.
Westford

Noga, Raymond A.
64 Rzasa Dr.
Chicopee

Nordstrom, Robert P.
347 Woburn St.
Lowell

Norton, Daniel R.
41 Dudley Rd.
Tewksbury

Norwood, Ralph J.
14 Edgelawn Ave.
Chelmsford

Nuccio, Joseph F.
44 Yokes Ter.
Lynnfield

Obara, Robert F.
15 Rosemary Lane
Cheshire, Conn.

Obremski, Chester T.
4 Fairview Ave.
Ipswich

Odom, Thomas R.
4 Lanthorn Lane
Beverly

Oles, Stephen
56 Elm St.
Worcester

Oliver, Vernon E.
80 Billerica Rd.
Chelmsford

Olsen, Everett V., Jr.
2 Main St.
N. Chelmsford

Olsen, Lawrence H.
3294 Ivanhoe Dr., NW
Atlanta, Ga.

Olson, Alfred P.
27 Elijah St.
Woburn

O'Neil, Charles J.
8 Clancy
Chelmsford

Ostrowski, Daniel A.
225 Conant St.
Revere

Pacy, Michael
35 Janet Rd.
Haverhill

Pado, Robert J.
388 High St.
Dalton

Page, Stephen J.
12 Lincoln St.
Haverhill

Pappas, Thomas
71 School St.
Dracut

Pappas, Peter D.
188 Washington St.
Norwich, Conn.

Pappas, Basil G.
566 46 St.
Brooklyn, N.Y.

Paquette, Phillip D.
224 Hilldale Ave.
Haverhill

Paradis, Ronald H.
225 Cochituate Rd.
Wayland

Parise, Paul L.
244 Russell St.
Woburn

Parmentier, JeanPaul J.
Farm St.
Blackstone

Parrish, John S.
35 Eighth Ave.
Haverhill

Pasky, Robert T.
6 Blossom St.
Clinton

Pasternak, Paul T.
537 Prospect St.
Wethersfield, Conn.

Pastor, Frederick, Jr.
61 Willow St.
Quincy

Pelkey, Robert T.
122 Chestnut St.
Springfield

Penthemy, Christopher
120 Hayden Rowe St.
Hopkinton

Perry, Robert E.
23 Joseph Rd.
Braintree

Petit, John J.
111 Searles Rd.
Nashua, N.H.

Pfeiffer, James H.
200 Hackensack St.
E. Rutherford, N.J.

Phillips, Bruce W.
749 Lynnfield St.
Lynn

Piatti, Philip J.
21 Robin Rd.
Lynnfield

Pickering, Thomas R.
83 Abbott St.
Braintree

Pillivant, Harold E.
38824 Sugar Ridge Rd.
N. Ridgeville, Ohio

Pinard, Normand J.
474 Reed St.
Manchester, N.H.

Pingalore, Raymond A.
22 Fraternal Ave.
Worcester

Pirowski, William C.
68 Hallock St.
Farmingdale, N.Y.

Plummer, David W.
Box 134
Harrington, Maine

Polin, William A.
23 Poole St.
Medford

Pollard, Farnum J., Jr.
30 Cliff St.
Arlington

Pope, David A.
91 Park Ave.
Weymouth

Potzka, Joseph G.
14 Banks Ave.
Lexington

Powell, Van S.
87 Mechanic St.
Fitchburg

Powers, Edward M.
151 Tremont St.
Boston

Prestileo, James M.
42 Sawka Dr.
E. Hartford, Conn.

Prince, Jack L.
82-06 155th Ave.
New York, N.Y.

Prokay, Daniel W.
1900 Main Ave.
W. Mifflin, Pa.

Proulx, Paul E.
1311 Middlesex St.
Lowell

Prouty, Thomas M.
258 Main St.
Oxford

Pulsifer, Scott B.
RFD 3
Plymouth, N.H.

Purcell, David M.
35 Queen St.
Worcester

Purcell, John J.
9 Sewall St.
Lynn

Purtell, Richard N.
393 Wilder St.
Lowell

Raczka, John F.
64 Edouard St.
Manchester, N.H.

Rafferty, William J.
172 Kimball St.
Malden

Raia, David C.
81 Ridge St.
Arlington

Rakip, Kenneth W.
83 Thayer St.
Lowell

Ramalho, John A.
308 High St.
Lowell

Ramberg, Steven E.
346 Lincoln St.
Waltham

Rand, Richard P.
57 Purintin St.
Shrewsbury

Reekstin, Kurt R.
264 Edge Hill Rd.
Sharon

Renfro, William B.
12 Hadden Ave.
Northfield, N.J.

Renieri, Michael P.
31 Richardson St.
Pittsfield

Renieri, Gary D.
31 Richardson St.
Pittsfield

Revell, Paul E.
282 Boutelle St.
Fitchburg

Reynolds, Royal R.
72 Friendly Rd.
Hicksville, N.Y.

Ribak, Robert D.
130 Elwell St.
Malden

Rice, Francis J.
4 Colwell Ave.
Lowell

Richardson, James A.
242 Ash St.
Reading

Richard, Roy V.
Thompson Ct.
Natick

Roark, Francis E.
511 Mystic Valley Pkwy.
Somerville

Robert, Kenneth A.
2 Charlton St.
Rockdale

Roberts, Allan J.
Brewster Hill Rd.
Brewster, N.Y.

Rodowicz, John S.
19 Smith St.
Adams

Rogers, Michael F.
4 Pleasant Ter.
Ware

Rohrer, John F.
287 Oakland St.
Wellesley

Roosa, Michael F.
70 Rolfe Ave.
Shrewsbury

Rothman, Leon B.
882 Jefferson Ave.
Scranton, Pa.

Roueche, Leon M.
45 Oakdale Rd.
Wilmington

Rouisse, Albert N.
185 Nichols St.
Gardner

Rounds, Allen P., Jr.
18 Pond St.
Billerica

Royal, Stephen F.
79 Meadow
Framingham

Runk, Thomas A.
183 Salisbury St.
Holden

Rurak, Tadeusz H.
200 W. Sixth St.
Lowell

Rzepala, Edward J.
227 Irving Ave.
Portchester, N.Y.

Salesky, Edward T.
Sherburne Rd.
Hudson, N.H.

Sandberg, Stephen J.
5 Okemo Hts.
Ludlow, Vt.

Sapienza, Thomas J.
65 Weare St.
Lawrence

Sapochetti, Charles W.
225 Highland Ave.
Somerville

Scheel, Richard H.
13 Nike Village
Topsfield

Sciabarrasi, James E.
73 Phillips St.
Fitchburg

Searles, Noel B.
38 Dewey St.
Amesbury

Seeley, Robert L.
9 Foster St.
Danvers

Selva, Joseph B.
1931 Page Blvd.
Indian Orchard

Sevigny, Francis C.
77 Bancroft St.
Dracut

Sheehan, Dennis J.
111 London St.
Lowell

Sheeley, Francis W.
191 Princeton Blvd.
Lowell

Sherriff, Robert N.
59 Hopkins St.
Revere

Silverman, Kenneth I.
40 Armour St.
Long Beach, N.Y.

Simoni, Robert E.
172 Neponset St.
Norwood

Simpson, Gordon S.
121 Centre St.
Danvers

Sinclair, Thomas E.
11 Autumn Lane
Waltham

Sirois, Richard L.
47 James St.
Auburn, Maine

Sirois, Edward A.
132 Dracut St.
Lawrence

Sirois, Edward L.
32 Cypress Ave.
Methuen

Siviglia, Nicholas F., Jr.
1306 Lowell Ave.
New Hyde Park, N.Y.

Smiley, Wayne W.
204 Borie St.
Coudersport, Pa.

Smith, Jones, III
210 S. Rose Blvd.
Akron, Ohio

Smith, Henry N.
26 Thurman Pk.
Everett

Smith, Paul H.
35 Locust St.
Milford, Conn.

Smith, Donald R.
833 Dorian Rd.
Westfield, N.J.

Soave, Robert
18 Rebecca Rd.
Canton

Sommer, Keith A.
7 Raymond Ct.
Sea Cliff, N.Y.

Spano, Vincent E.
23 Ross Hill Rd.
Fairfield, Conn.

Spinell, Alfred B.
67 Bakerdale Rd.
Rochester, N.Y.

Spinoza, Frank
351 Plain St.
Willis

Sprague, Christopher
9 Gerring Rd.
Gloucester

Spurlin, Edward R.
4 Beach St.
Rockport

Stadtmiller, James P., Jr.
1018 Fosdick Dr.
Colorado Springs, Col.

Staff, Arthur A.
6 Eaton St.
Brockton

Stalker, Douglas W.
83 Whipple Rd.
Tewksbury

Standish, Bruce J.
10 Cloran St.
Springfield

Starnes, Larry G.
9 Oak Ridge Dr.
Clinton

Steen, Edward R.
78 Liberty Ave.
Somerville

Stone, Robert J., Jr.
47 Francine Rd.
Braintree

Stone, Clarence E., Jr.
Main St.
Sturbridge

Sugar, Ferdinand E.
13 Oxford Ave.
Dudley

Sullivan, Robert L.
24 Whitehall Rd.
Amesbury

Sullivan, Thomas G.
32 Canterbury Rd.
Winchester

Swett, Robert M.
110 Ludlam St.
Lowell

Szymczak, Thaddeus
69 Fulton St.
Lowell

Tagliaferro, Victor J.
133 North St.
Somerville

Tamilio, James G.
21 Chestnut St.
Woburn

Tang, Rex
76 Waterloo Rd. 3rd A
Kowloon, Hong Kong

Taylor, Lester J.
263 Andover Rd.
Billerica

Teevens, John J.
1059 Washington St.
Dorchester

Teeney, Barron W.
535 Lowell Ave.
Haverhill

Thomas, George C.
30 Spurce St.
Concord, N.H.

Thomas, Merrill G.
36 Corbett St.
Lowell

Thompson, Joseph A.
21 Craige St.
Natick

Tortolini, Robert F.
61 Brookline St.
Lynn

Tripi, Stephen J.
40 Vine St.
Lexington

Turner, Leon L.
School St., Box 174
Mashpee

Turner, Robert L.
5404 Keeport Dr.
Pittsburgh, Pa.

Unger, Edward W., Jr.
35 Wood Ave.
Mansfield

Ursoleu, Eugene P.
21 Clarissa St.
Worcester

Vallerand, Roger L.
22 Third Ave.
Lowell

Van Hoesen, James G.
68 Locust Park
Albany, N.Y.

Varnum, George E.
3 Freeman St.
Arlington

Vaudo, Cosmo J.
13 Linden St.
Somerville

Veasie, David R.
253 Arlington St.
W. Acton

Viera, Ernest R.
763 Merrimack St.
Lowell

Vigue, Ronald P.
6 Clark St.
Waterville, Maine

Villegas, Ricardo
Clinica Soma 307
Medellin Columbia, S.A.

Wagley, Joseph P.
Hi-Nella Apt.
Hi-Nella, N.J.

Wainwright, Thomas J.
796 E. Merrimack St.
Lowell

Walker, Jeffery P.
4 Cogswell Ave.
Bradford

Wallace, David A.
146 Westford St.
Chelmsford

Wallis, Robert P.
556 Lowell St.
Lexington

Walsh, Charles E., Jr.
25 Thurman St.
Everett

Wanat, John W.
162 Nelson St.
Chicopee

Ward, Robert S.
33 Temple
Reading

Wareing, James R.
116 Warren St.
Waltham

Watson, Michael A.
17 Lawton St.
Lowell

Westcott, David A.
19 Blanchard Rd.
Cambridge

Westley, Frank A.
Rt. 18
Pottstown, Pa.

Wheeler, Russell G.
1564 Main St.
Tewksbury

White, Wayne R.
43 Mystic Ave.
Tewksbury

White, Robert E.
15 Barrington St.
Lowell

White, Ernest S.
18 Sycamore St.
Millbury

White, Richard J.
17 Clayton St.
Malden

Whiting, Jonathan T.
Peterboro Rd.
Lyndeboro, N.H.

Whittaker, Stephen J.
71 Saunders St.
N. Andover

Whittaker, Francis J.
227 Campbell Dr.
Lowell

Wilkinson, Ross C.
40 Woodridge Rd.
Wayland

Wilson, Russell D.
20 Thurston Pl.
Fitchburg

Wilson, Douglas A.
88 Harris Rd.
Lynn

Wisniewski, Alan W.
12 Cushing St.
N. Brookfield

Withington, David J.
72 Pleasant St.
Lunenburg

Wyke, Charles M., Jr.
30 Quarry St.
Quincy

Yacubian, Gary C.
52 Tobey Rd.
Belmont

Young, Raymond C.
33 Johnson Rd.
Falmouth

Young, Robert E.
18 Simonds Rd.
Melrose

Yurkevicius, Thomas J.
32 Pine St.
Dudley

Zawislak, Casimer T., Jr.
31 Mill St.
Adams

CLASS OF 1971—FRESHMEN

Abatzoglou, Theagenis J.
Agiou Meletiou St. 61
Athens, Greece

Ackerman, David C.
11 Arbutus Rd.
Swampscott

Aibinder, Joseph S.
126 Appleton Ave.
Pittsfield

Alakel, Michael N.
6 Ford St.
Methuen

Albrecht, Kevin W.
216 Poplar St.
Roslindale

Amato, Joseph N.
51 Jacques St.
Somerville

Anastos, Martguerite A.
268 Nantasket Rd.
Hull

Anderson, John W.
108 Lebanon Hill
Southbridge

Anderson, Thomas L.
322 West Broadway
Gardner

Anderson, George P., Jr.
79 Spring St.
N. Adams

Anderson, Henry K.
30 Myrtle St.
Braintree

Andreoli, Peter
186 Marsh Rd.
Pelham, N.H.

Armienti, John N.
263 Stevens St.
Marlboro

Arnold, Edward J.
75 Pine Tree Dr.
S. Hamilton

Aroyo, Joel
31 Oxford Rd.
Old Bethpage, N.Y.

Aruda, Wayne O.
McDonald Rd.
Wilmington

Arvidson, William R.
106 Circoit Ave.
Weymouth

Asselin, Armand H.
South Oxford Rd.
Millbury

Asselin, Sharon A.
32 Honora Ave.
Dracut

Atencio, Lorraine A.
60 Chapel St.
Lowell

Aulenback, Warren S.
28 Richard Rd.
Lexington

Austin, Joel F.
56 William St.
Whitehall, N.H.

Babkirk, Clifford R.
RFD 1
Scarborough, Maine

Baghdayan, Jean
3 Eutaw
Lawrence

Bailey, Daniel S., III
109 Highland St.
Amesbury

Baker, Stephen P.
2 Clarendon Rd.
Auburn

Balamotis, Andrew A.
46 Parker Ave.
Dracut

Bandini, Thomas D.
156 Hartford St.
Natick

Barnard, Sharon A.
6 Pleasant St.
Medford

Bartlett, Harold S.
45 Chestnut St.
Lynnfield

Barton, William J.
10 Maple Ave.
Westboro

Basoli, Louis M.
21 Edwards Rd.
Natick

Bason, Michael W.
77 Hampshire St.
Lowell

Bates, Robert W., Jr.
21 Martin Ter.
Dracut

Battles, Frank J.
15 Katy Hatch Rd.
Falmouth

Baudanza, Francis A.
27 Hilltop Dr.
Bedford

Beaudoin, David R.
Main St.
Plainfield

Beaulieu, Paul G.
44 Haverhill St.
Methuen

Beauregard, Marianne
36 West Meadow Rd.
Lowell

Bednarski, Bruce A.
55 Wesley St.
Lawrence

Beil, Thomas I.
302 Garden Rd.
Towson, Md.

Belida, Ronald P.
91 Harland Rd.
Waltham

Belida, Nancy L.
Dunstable Rd.
Westford

Bell, Thomas H.
280 Laurel St.
Melrose

Bellville, Robert W.
588 Madison Ave.
Albany, N.Y.

Bennett, Keith A.
Box 61
Wayne, Me.

Bennett, Vincent B.
12 Galloway Rd.
Chelmsford

Benoit, Gary G.
Union Pt. Rd.
Webster

Bentley, Ronald E.
1090 Matianuck Ave.
Windsor, Conn.

Bergeron, William R.
75 A Beacon St.
Lawrence

Berninger, Steven G.
Shore Rd.
Chatham, N.Y.

Berry, Thomas E.
60 Wyman Rd.
Abington

Berry, Neil O.
16 Loris Rd.
Danvers

Berry, Eric S.
Concord Rd.
Carlisle

Bertorelli, John R.
81 Prospect St.
Milford

Bielous, George S.
7 Bluff Nakaku
Yokohama, Japan

Biron, Wayne A.
693/4 Vine St.
Nashau, N.H.

Bishop, Gary A.
7 Glenn Ave.
Chelmsford

Bitetti, Samuel C.
40 Messinger St.
Canton

Bixby, Peter C.
1 Stone Ave.
Bradford

Blackman, Michael J.
622 Court St.
Brockton

Blakeney, John M.
64 Catherine Dr.
W. Peabody

Blechman, Richard N.
16 Parkhurst Rd.
Chelmsford

Bliss, William E.
5 Oak St.
Norton

Boches, Ronald J.
112 Brookfield St.
Lawrence

Bombardieri, Robert L.
89 Westville St.
Dorchester

Bordeau, Robert L.
2620 Easton Dr.
Staunton, Va.

Boucher, Robert L.
179 Endicott St.
Dracut

Boucher, Raymond F.
8 Mayfair Lane
Millbury

Boudreau, John J.
Prescott St.
Rutland

Bourassa, Daniel H.
15 Farley St.
Lawrence

Boutin, Francis J.
1 Greenwood Lane
Acton

Bovernick, Rodney B.
20 Fulkerson Ave.
Methuen

Bozek, Michael J.
97 San Miguel St.
Springfield

Brack, Douglas W.
Arcadio
Crownsville, Md.

Bradshaw, Carol A.
101 Summer St.
New London, Conn.

Brandano, Daniel G.
10 Parkerville Rd.
Southboro

Brear, Joseph A.
106 Butternut Lane
Methuen

Breault, Robert J.
124 Houghton St.
Worcester

Brennan, David W.
5356 D. Kelley St.
Fort Knox, Ken.

Brideau, James F.
50 Pacific St.
Fitchburg

Brissette, Peter J.
1 Edmunds Place
Wakefield

Britton, Laurence J.
41 E. Water St.
N. Andover

Bromaghim, Charles A.
Bedford Rd.
Carlisle

Brooks, Ronald E.
Haverhill Rd.
Amesbury

Brooks, William T.
Broad St.
Weymouth

Browne, Thomas P.
38 Court St.
Newton

Buckwold, Ralph B.
80 Park St.
Stoneham

Buczynski, Eugene F.
315 Manchester St.
Manchester, N.H.

Buczynski, Theodore J.
14 Marcia Rd.
Wilmington

Buia, Brian J.
16 Dinsmore St.
Lowell

Buonopane, Michael W., Jr.
42 Bates St.
Revere

Burckes, Robert S.
37 Clark Lane
Waltham

Burgio, John, Jr.
390 Russell St.
Woburn

Burke, Michael E.
14 Huntington Ave.
Amesbury

Burke, Thomas J.
460 Boston Post Rd.
Sudbury

Burnham, Dana G.
864 W. Elm St.
Lima, Ohio

Burns, Byron C.
2208 Garfield Ave.
W. Wyomissing, Pa.

Bussey, Allan J.
58 Southgate Rd.
Franklin

Cahill, Francis W.
12 Liberty Ave.
Woburn

Caissie, Paul A.
Bakers Lane
W. Falmouth

Calkins, John H.
131 Kerry Dr.
Springfield

Carl, Alexander C.
100 Silverlake St.
Athol

Carlone, Patrick M.
Nelson Blvd.
Brewster, N.Y.

Carlson, Robert D.
370 Bay Rd.
N. Easton

Carroll, George F., III
361 N. Main St.
Andover

Carroll, Donald K.
94 Grove St.
Melrose

Casavoy, Verne T.
286 Merriam Ave.
Leominster

Cataldo, Gerald J.
157 East St.
Lexington

Cate, Laurence A.
17 Kress St.
Lawrence

Caveney, Gary J.
341 River Rd.
Tewksbury

Celadon, William D.
1130 Torringford St.
Torrington, Conn.

Chang, Victor A.
86 Halfway Tree Rd.
Kingston, Jamaica

Charpentier, Denyse C.
36 Lafayette Ave.
Lawrence

Chase, John W.
14 Liberty Ave.
Woburn

Cheung, Albert C.
60 Wuhu St.
Kowloon, Hong Kong

Chin, Tun N.
412 S. Broadway
Saley, N.H.

Chingros, Joseph J.
51 White St.
Lowell

Chobanian, George D.
29 Kenwood Ave.
Saugus

Churchill, Bruce A.
16 Fancourt Rd.
Canton

Ciampa, Edward D.
26 Marinel Ave.
N. Chelmsford

Ciarovolo, Francis D.
73 Randall Rd.
E. Chelmsford

Cichonski, Michael J.
7 Dalton Ave.
Chicopee Falls

Cieslik, James R.
624 Salem Rd.
Dracut

Civita, Vincent P., Jr.
310 Lincoln St.
Leominster

Clark, James F.
57 Scotland Rd.
Reading

Clarke, Ronald A.
66 Hall Rd.
Chelmsford

Classon, Kenneth H.
167 Whitwell St.
Quincy

Cleary, Frank J.
13 Cedar St.
Chelmsford

Coates, Douglas E.
56 Phillips Ct.
N. Andover

Cole, Stephen G.
120 Cushing Rd.
Warwick, R.I.

Coleman, Robert E.
2-15 148th St.
Whitestone, N.Y.

Colluccini, John D.
95 Hobson St.
Saugus

Comeau, Eric J.
5 Shagbark Rd.
Concord

Conners, James M.
41 Butman Rd.
Lowell

Connolly, Joseph P.
149 N. Main St.
Leominster

Conroy, Kevin J.
100 Russell St.
Everett

Cook, Edwin M.
28 Clark St.
Abington

Corbett, Frederick H.
51 Better Way
Springfield

Corff, George J.
82 Heights Rd.
Midland Park, N.J.

Cormier, Thomas M.
2 Frost Rd.
Lexington

Cornell, Charles C.
77 Jericho Path
Falmouth

Costanzo, Charles S.
1032 Delamont Ave.
Schenectady, N.Y.

Cote, Arthur C.
66 Grant St.
Somerville

Cote, Louis C.
57 Wannalancit St.
Lowell

Courage, Daniel R.
192 High St.
Ipswich

Couture, William E.
10 Robert Place
Lowell

Couture, Vincent S.
324 Broadway
Lawrence

Craig, Walter W.
20 Ohio Ave.
Lawrence

Cronin, James T.
10 Brookledge Rd.
Melrose

Cronk, Donald W.
146 Malden Hill
W. Boylston

Croto, John F.
18 Hunter Ter.
S. Weymouth

Croughwell, Robert K.
53 B Gail St.
Springfield

Crowe, John J.
12 Ripley St.
Malden

Crowley, Paul J.
63 Harrison St.
Leominster

Cuerdon, Martin J.
96 Dobbins St.
Waltham

Cuff, Jeffery M.
2 Algonquin Rd.
Acton

Cunha, Paul D.
33 Abbott St.
Lowell

Curry, James M.
98 Appleton St.
Arlington

Curry, Gary F.
66 Stratford
Pittsfield

Curtis, Thiery G.
Calibration Agency
U.S. Forces, Germany

Cutts, Larry E.
26 School St.
Woburn

Cygan, Thomas M.
895 Front St.
Chicopee Falls

Daigle, Robert K.
73 Columbus Ave.
Lawrence

Daly, Timothy C.
21 Granite St.
Biddeford, Maine

Damian, Martin J.
38 Medford St.
Medford

Dashew, Michael B.
1123 North St.
White Plains, N.Y.

Dasilva, Paul A.
29 West Main St.
Norton

Dasilva, Thomas
Stonybrook Rd.
Nabnassett

Davidson, John W.
98 Varnum Rd.
Dracut

Davis, James B.
2 Earley St.
Nashua, N.H.

Davis, Edwin R.
13 Ridgewood Dr.
Auburn

Davis, Richard B.
8A Conger Rd.
Worcester

Day, William A.
78 Lake Shore Dr.
Dracut

Deane, Beric A.
78 Forest Ave.
Millinocket, Maine

Dear, Gary W.
8 Drummond Ave.
Worcester

Deloach, Don A.
154 Cross St.
Lowell

Delucia, Ronald F.
31 Bowen Ave.
Medford

Demartino, Joseph M.
101 Grove St.
Hyannis

Demario, Mary E.
386 Sutton St.
N. Andover

Denault, Roland W.
21 Wilmot St.
Lawrence

Deng, Shaie-Mei
Berka St. FaraJ Blvd.
Benghazi, Libya

Denley, Brian W.
70 Wyoming Ave.
Melrose

Denopoulos, Samuel D.
69 Arkansas Dr.
Dracut

Dery, David B.
9 Lois St.
Leominster

Desrosiers, Edward A.
3 Norwood St.
Worcester

Devlin, James K.
3 O'Brien Ter.
Lowell

DiBenedetto, Michael P.
5 Benedict Rd.
Worcester

Dinicola, Louis P.
43 Ansie Rd.
Chelmsford

Dinis, Charles A.
233 Auburn St.
Manchester, N.H.

Diorio, Angelo A.
156 Salem St.
Boston

Dismukes, Gerard C.
30 School Lane
Billerica

Distefano, John
73 Brown St.
Methuen

Doherty, William J.
13 Cormier Rd.
Burlington

Doherty, William F.
227 Minot St.
Dorchester

Donaher, Thomas E.
45 Hales Ct.
Westport, Conn.

Doucette, Richard E.
49 Harbor Rd.
Swansea

Draper, Richard E.
3 Draper Dr.
N. Wilmington

Drew, James E.
61 Mission Rd.
N. Chelmsford

Drotter, Joseph C.
112 Wendell St.
Winchester

Drummond, Alan
16 Roosevelt Ave.
Westwood, N.J.

Dubuc, Ronald P.
180 Pine St.
Attleboro

Duhamel, Raymond W.
351 Greenville Ave.
Johnston, R.I.

Dulchinos, Theodore J.
6 Randall St.
Chicopee

Dunham, David F.
91 Bellflower Rd.
Billerica

Dunmire, Alan C.
185 Shaw St.
Braintree

Durgin, James A.
42 Old Post Rd.
Kittery, Maine

Durling, Richard L.
54 Farragut Ave.
W. Somerville

Diemilio, Edmund G
23 Wildwood Ave.
Millville, N.J.

D'Eugenio, Philip J.
304 Langley Rd.
Newton Centre

Eckstrom, George W.
361 Barlows Landing Rd.
Pocasset

Eckstrom, Robert R.
190 Shagbark Dr.
Bristol, Conn.

Edmonds, John F.
364 North St.
Weymouth

Eichholz, Craig W.
43 Henry St.
W. Boylston

Enos, Albert H.
202 Washington St.
Gloucester

Enwright, Kevin P.
217 Sixth St.
Leominster

Erlandson, Robert A.
22 Vernon St.
Woburn

Etre, Robert F.
762 Main St.
Shrewsbury

Evans, Gary D.
RD 3 Stewart Rd.
Salem, Ohio

Falter, Julia A.
106 Murray Ave.
Syracuse, N.Y.

Faynor, Milan P.
12 King St.
Danbury, Conn.

Federico, Michael
25 Oak Knoll Rd.
Methuen

Felix, John R.
112 Ashcroft Rd.
Medford

Ferioli, Dante A.
112 Liberty Lane
Greensboro, N. Car.

Ferraguto, Philip J.
145 Laconia St.
Lexington

Filteau, George L.
10 Cypress Ave.
Methuen

Finocchio, Michael F.
77 Brooks St.
E. Boston

Flasher, Michael P.
34 Milton Ave.
Dorchester

Fletcher, Janice E.
160 Nashua Rd.
Pelham, N.H.

Fletcher, Brian R.
686 Ocean St.
Marshfield

Fluet, Paul R.
151 Byron Ave.
Lawrence

Forman, Jeffery
6 Abbottsford Rd.
Brookline

Fothergill, William C., III
76 Fellsway Way
Somerville

Foulos, William T.
58 Hewitt Ave.
N. Andover

Fowler, William G.
4 Withington St.
Newbury

Fox, Duane E.
Box 360, Ledge Rd.
Pelham, N.H.

Freeman, Samuel M.
294 Briarcliffe Rd.
Teaneck, N.J.

Frydman, Marc M.
5 Austin Park
Cambridge

Furrevig, Robert P.
45 West 44th St.
Bayonne, N.J.

Gadoury, Donald W.
22 Centrall Ave.
Dudley

Gagne, Gerard J.
20 Glen Ave.
Methuen

Gagnon, David L.
50 Wilson St.
Billerica

Gagnon, George B.
36 Ellis Ave.
Lowell

Gallant, Stephen L.
78 Rockland Ave.
Malden

Garcia, Angel A.
3 Broadview Ave.
Nashua, N.H.

Garelli, Joseph V.
135 Stuart St.
Springfield

Garvin, Lawrence A.
16 High St.
Beverly Farms

Gately, John J.
11 Ocean St.
Lynn

Gaudes, Robert J.
25 Garfield St.
Lawrence

Gauthier, Leonard J.
149 Plain Rd.
Nabnassett

Gehrig, Jay S.
4 Gray Birch Rd.
Ashland

Gentile, Anthony S.
17 Lincoln Ave.
Gloucester

George, Francis R.
15 Shady Lane
Auburn

Georgacopoulas Costa N.
149 Cross St.
Lowell

Geyer, John M.
227 Gorham St.
Lowell

Giencke, Robert E.
2 Meadow Brook Rd.
Bedford

Gilbert, Paul G.
41 West Fifth St.
Lowell

Gill, Thomas P.
66 Huntington St.
Lowell

Gillette, Daniel S.
1202 Main St.
Tewksbury

Gillespie, Leonard X.
220 Montgomery St.
Brooklyn, N.Y.

Girard, Thomas L.
1013 Pleasant St.
Worcester

Giroux, Paul M.
28 Sachem Ave.
Worcester

Glaser, Arthur E.
54 Parkside Rd.
Plainfield, N.J.

Gliniak, Carl G.
18 Juniper Lane
W. Hartford, Conn.

Godin, Paul L.
521 Townsend St.
Fitchburg

Godin, Raymond H.
Quaker St.
Millville

Gogol, Daniel R.
81 Union St.
Westfield

Golay, Charles L.
79 School St.
Lexington

Goldberg, Stephen F.
48 27 Bell Blvd.
Bayside, N.Y.

Goldman, Gerald
32 Veterans Ave.
Everett

Good, Roger D.
North Ave.
Mendon

Gordon, Steven I.
30 Gunhouse St.
Sharon

Gordon, Douglas A.
262 W. London St.
Lowell

Goss, Robert E., Jr.
7 Inglewood Rd.
E. Greenbush, N.Y.

Graham, Stephen J.
80 Sladen St.
Dracut

Graham, Scott A.
54 Woburn St.
Reading

Gransewicz, Dennis P.
669 W. Broadway
Gardner

Graul, Charles E.
14 Brewster St.
S. Boston

Green, Edwin J.
30 Mayflower Rd.
Arlington

Gregoire, Richard J.
121 Hurley Ave.
Dracut

Grenier, James L.
916 Wachusett St.
Holden

Grew, Thomas F.
178 Charles Ave. Ext.
Stoughton

Grieve, Dennis E.
7 Blackberry Lane
Framingham

Groh, Richard E.
105 MacArthur
Stoneham

Grondin, Roger A.
19 Orford St.
Lowell

Grosky, Richard C.
18 Gerald Ave.
Randolph

Guerard, Ronald F.
Leicester St.
N. Oxford

Guild, Christopher
15 Blue Hill Ave.
Nashua, N.H.

Gurney, Robert A., Jr.
460 Beacon St.
Lowell

Gutreich, Joel
Pats Lane
Vineland, N.J.

Guyer, Carl C.
723 Trull St.
Tewksbury

Hall, Robert E.
43 Chester St.
Ballardvale

Hall, Craig D.
100 Doane Rd.
Harwichport

Hampton, Charles R.
32 Laurel St.
Pawtucket, R.I.

Hanlon, A. Richard
458 Windham Rd.
Pelham, N.H.

Hanson, John W.
196 Main St.
Melrose

Hanson, Dennis D.
507 Cambridge St.
Worcester

Hanson, Robert C.
30 Garnet St.
Worcester

Hapgood, Paul S.
14 Country Club Pl.
Southbridge

Hardy, John A.
61 Linwood St.
Medford

Harkins, Robert M.
70 Falmouth Rd.
W. Newton

Haroutonian, David S.
101 Capen St.
Medford

Harrington, David E.
10 Blueberry Hill Rd.
Woburn

Harrington, William B.
211 Christian St.
Lowell

Harrington, George, Jr.
81 W. Chapel St.
Abington

Hatfield, Richard A.
67 Mildon Ave.
Marlboro

Hathaway, Robert L.
Edwards St.
Haydenville

Hatstat, Francis A.
Intervale Rd.
Rutland

Hayden, Brian J.
46 Hudson St.
Lowell

Haynes, Lonnie U.
7542 St. Lawrence Ave.
Chicago, Ill.

Hazelton, David L.
RFD 1.
N. Bennington, Vt.

Heckman, Lewis D.
Dudley Hill Rd.
Dudley

Helling, Charles H., Jr.
9 Marirod Ct.
Northport, N.Y.

Herf, Andrew S.
30 Winchester St.
Brookline

Hibbard, Richard R.
72 N. Bridge St.
Holyoke

Hickey, Thomas P.
2 Newcastle Rd.
Brighton

Hickson, Kenneth P.
23 Christine Ter.
S. Weymouth

Hill, Henry J.
44 Oakridge Rd.
Wellesley Hill

Hoffman, Michael J.
2 Fern Dr.
Plainview, N.Y.

Holdman, James E.
44 Twombly Ave.
N. Billerica

Holtham, Bryan F.
296 Ames St.
Lawrence

Hood, Robert S.
27 Rosemont St.
Dorchester

Hopkinson, Gary W.
37 Mission Rd.
N. Chelmsford

Hourihan, Brian J.
55 Burton St.
Springfield

Howarth, William J.
332 June St.
Worcester

Howe, Ralph E.
1 Sycamore St.
Hudson, N.H.

Howley, Thomas P.
12 Holmes Ave.
S. River, N.J.

Hull, Kenneth R.
28 Hardy Pond Rd.
Waltham

Hully, Richard
294 Nesmith St.
Lowell

Hummer, Willis D.
13 Stockton St.
Metuchen, N.J.

Hunter, Jefferey S.
11 Orlando Ave.
Worcester

Hurley, Robert F.
40 Parker St.
Billerica

Huse, David J.
1533 Lakeview Ave.
Dracut

Hussain, Osama M.
10015 Saddle Rd.
Vienna, Vir.

Hussey, James P.
47 Morgan Ave.
Medford

Ihle, John W.
62 Saunders Rd.
Lynn

Ilg, Reynolds A., Jr.
14 Brian Rd.
Chelmsford

Ingalls, David F.
51 Kensington Dr.
Chelmsford

Irwin, Robert F., Jr.
96 Chestnut St.
Florence

Jameson, Brian F.
3 Cole Ave.
Bradford

Jeknavorian, Ara A.
108 D. St.
Lowell

Jemilo, William B.
6 Pine St.
Westfield

Johnson, Wayne J.
Wheeler Rd.
Ashby

Johnson, Peter W.
20 Maplewood Rd.
Tewksbury

Johnson, David M.
41 Richard Cir.
Woburn

Jollimore, Kenneth E.
87 Webster St.
Medford

Jones, David P.
39 Cross St.
Foxboro

Jones, Charles R., Sr.
RFD 1
Nashua, N.H.

Jue, Harry
658 Washington St.
Boston

Kahler, Royce C.
72 Jarman Rd.
Sudbury

Kahrman, Everett E.
12 Franconia Ave.
Wareham

Kalousdian, Hagop M.
2 Burton Rd.
Burlington

Kane, Richard F.
66 Centre St.
Holbrook

Kasinkas, Joseph A.
80 Keystone Rd.
Manchester, N.H.

Keddy, Ronald C.
Hubbardstan Rd.
Barre

Kelly, Michael R.
66 Hopkins St.
Reading

Kennedy, Lawrence W.
34 Houtevale
Roslindale

Kenney, Arthur J.
22 Ayer St.
Methuen

Keressey, Paul G.
49 Granston St.
Boston

Kessler, Diana G.
23 Hazen St.
White River Jk., Vt.

Kessler, Ronald N.
6690 Harrington Dr.
Youngstown, Ohio

Kibbee, Charles R.
9 Scannell Rd.
Randolph

Kiggins, Brian J.
24 Eagle St.
Newburyport

Kilroy, Kevin J.
994 P Street
S. Boston

Kimmerle, Jacklynn A.
79 Endicott Ave.
Revere

Kington, Ellery G., Jr.
Mt. Spring Rd., RFD 4
Rockville, Conn.

Kinsman, Robert P.
20 Charme Rd.
Billerica

Kinton, William A.
5 Ridgewood Rd.
Chelmsford

Kirkiles, Theodore J.
156 Bouchard Ave.
Dracut

Klar, John W.
62 Central St.
W. Boylston

Klatecki, Robert E.
12 Wakefield St.
Webster

Knaian, Armen N.
45 Fairfield St.
Watertown

Kneller, Mitchell D.
114 Templeton St.
Dorchester

Koch, Charles E., Jr.
74 Grandview St.
Springfield

Koenig, Howard F.
35 Jeffrey Pl.
New Hyde Park, N.Y.

Krowchun, John F.
18 Anderson St.
Lowell

Kuklinski, Michael S.
17 MacArthur Cir.
Peabody

Kwok, Tat Y.
81 Empire St.
Allston

Kwong, Shu C.
10 Wan Hing St.
Hong Kong

Labroad, Stephen G.
88 Parker St.
E. Longmeadow

Lacoste, Thomas F.
38 Falfour Dr.
Springfield

Laferriere, Richard R.
36 Cheever Ave.
Dracut

Lakin, Paul, Jr.
498 Lebanon St.
Melrose

Lamni, Kenneth A.
Sturbridge Rd.
Spencer

Lamorte, William M.
27 Elston St.
Bloomfield, N.J.

Landers, David C.
47 Tewksbury St.
Lawrence

Lane, Dennis E.
88 Hyatt Ave.
Bradford

Langer, John W.
42 Westwood Pkwy.
Southbridge

Lanier, William J.
280 Jasper St.
Springfield

Lanno, Edward C.
96 Old Lowell Rd.
Westford

Laughlin, Robert B.
124 Groveland Ave.
Minneapolis, Minn.

Laundry, Robert M.
9 Liberty St.
Nantucket

Lauzon, Richard J.
16 Lessard Ave.
Biddeford, Maine

Lavigne, John R., Jr.
18 Sherman Ave.
Franklin

Lawn, Joseph
811 Buena Vista Ave.
Fort Devens

Layne, Milton E.
30 Howland
Dorchester

Leavitt, John O.
105 Kimball Rd.
Dedham

Leblanc, Donald G.
55 Hope St.
Fitchburg

Lee, Shu-Cheng
2840 Lemar St.
Silver Spring, Md.

Lemanski, Henry C.
164 Lukasik St.
Fairview

Lemay, Richard R.
105 Pine St.
Nashua, N.H.

Lemire, Robert J.
23 Pratt Ave.
Lowell

Leon, Joseph A.
189 Chapin Rd.
Hudson

Lepore, Janarde M.
17 Talbot St.
Malden

Letendre, Laurent P.
2 Hopson St.
Lawrence

Leung, Chee N.
704 Taipo Rd.
Kowloon, Hong Kong

Levine, Marvin S.
70 Walnut St.
Chelsea

Lillis, Dennis J.
Wheeler St.
Pepperell

Linnus, Peter W.
Ashburnham State Rd.
Westminster

Linthicum, Andrew L.
18 Grant Ave.
Jersey City, N.J.

Logan, Gary C.
10 Cliff Ave.
Byram, Conn.

Low, Benjamin F.
84 E. Broadway
Derry, N.H.

Lowell, Derek T.
18 Chester Ave.
Waltham

Luck, Carl A.
24 Beacon St.
Leominster

Lukac, Carlos N.
P.O. Box 3200
Lima, Peru

Lundegard, Bjorn M.
333 89th St.
Brooklyn, N.Y.

Lustenberger, Arthur E.
40 Mt. Vernon Cir.
Lawrence

Lynch, William H.
Route 28
Windham, N.H.

Maccombie, Richard R.
51 Birch St.
Stoughton

Mack, Bruce A.
18 Baldwin St.
Peabody

Madison, Stephen A.
8 Broad St.
Brockton

Maher, Edward F.
91 Harvard Rd.
Littleton

Mahoney, James P.
4 Doris Rd.
S. Acton

Majewski, Chester S.
6 Alpine St.
Worcester

Maravelias, Peter
8 May St.
Peabody

Marble, Ronald C.
57 Hartshorn St.
Reading

Marges, Theodore A.
19 Sanger St.
Bridgewater

Mariano, James J.
12 Main St.
Quincy

Maroney, John F., Jr.
23 Merrifield St.
Worcester

Martinonis, Susan K.
119 Willow St.
Lawrence

Masse, Donald
110 Farragut St.
Dracut

Masys, Robert A.
33 Margin St.
Haverhill

Mattus, Theodore T.
70 N. Main St.
Oxford

Maurice, Ronald E.
88 Farley St.
Lawrence

Mayers, Margaret A.
3 Baden-Powell St.
Woodbrook, Trinidad

Maylor, John H.
265 Lexington St.
E. Boston

Mayotte, Richard L.
96 Mt. Grove St.
Lowell

Mazelli, Gary K.
9 Fasce Pl.
Pittsfield

McCarthy, Paul F.
31 Burroughs Rd.
Braintree

McFarland, Albert M.
15 Dodge St.
Gloucester

McGaughey, Robert J.
15 Norman St.
Cambridge

McGiney, Michael F.
122 Maple St.
Bangor, Maine

McGrath, Peter R.
67 School St.
Woburn

McGuire, Bernard R.
65 Sampson St.
Chicopee

McLaughlin, John F.
20 Brookvale St.
W. Lynn

McLeod, Robert J.
39 Morgan St.
Worcester

McMahon, Timothy M.
27 Lowell Rd.
N. Reading

McMahon, Paul F.
149 Carlyle Rd.
Audubon, N.J.

Means, John P.
33 Canton St.
Lowell

Medeiros, John L.
89 Norwood St.
Swansea

Mederios, Horace
83 Standish Rd.
Watertown

Melanson, Pauline M.
314 Franklin Rd.
Fitchburg

Mercier, Roger C.
33 Marsh Ave.
Worcester

Messier, Joseph C.
30 Arbutus St.
Springfield

Michaud, Dennis A.
52 Plymouth St.
Methuen

Mikelonis, Ronald C.
68 Glezen St.
Worcester

Mills, Russell F.
18 Middlesex St.
N. Chelmsford

Minklein, Rodney R.
2254 Main St.
Tewksbury

Mitchell, Russell F.
552 Merrimac St.
Dracut

Mitchell, Daniel
6 Pilgrim Rd.
Concord

Moniz, David T.
21 Maple Ave.
Woburn

Monteiro, Paul A.
395 Harwich St.
New Bedford

Moody, James H.
15 Cedar St.
Wellesley Hill

Moore, Wayne C.
21 Carlton St.
Shrewsbury

Moore, Robin B.
3 Oyster Pond Rd.
Falmouth

Morgan, Robert G., III
52 South St.
W. Haven, Conn.

Morin, David P.
36 Beauregard St.
Indian Orchard

Morrissette, Linda M.
76 Beaulieu St.
Lowell

Morrill, Jan G.
58 Grandview Ave.
Leominster

Morton, Stanley C.
162 A Sycamore St.
Watertown

Moses, Donald P.
16 Park Ave.
Leominster

Mosher, Stephen R.
80 Railroad Ave.
Rowley

Muccio, Edward A.
101 Water St.
Saugus

Mucica, Gary M.
25 Cherry Lane Dr.
Reading

Murphy, Richard J.
225 First St.
Mineola, N.Y.

Murray, William W.
158 Biscolois Ave.
Leominster

Myers, Stephen M.
128 Oakleigh Dr.
York, Pa.

Naroone, Paul L.
24 Mason St.
Beverly

Nelson, Eheodore, III
290 Varnum Ave.
Lowell

Nichols, Alan R.
277 Hudson St.
Northboro

Niejadlik, Frank P., Jr.
12 Fair St.
Uxbridge

Niemi, Oliver E.
27 Amherst St.
Nashua, N.H.

Nirsberger, Michael J.
141 Paine St.
Green Island, N.Y.

Noble, William H.
3 Hills Rd.
Middleton

Nohelty, Frederick J., Jr.
14 Waitt Rd.
Lynn

Nolan, James D.
6 Lillian Rd.
Westford

Nonnemaker, Roy M.
104 11th St.
Lowell

Norton, Richard C.
29 Fairmeadow Rd.
Wilmington

Ohnesorge, Gilbert W., Jr.
103 High St.
Reading

Oklichany, Keith
630 Jackson Ave.
Elizabeth, N.J.

Olden, David F.
2713 Main St.
Springfield

Oleksyk, Richard S.
Oak St.
Uxbridge

Olenchak, Stephen K.
7 Lakeside Ave.
Chelmsford

Olender, Anthony J.
27 Trinity Ter.
Agawam

Olender, Frederick A.
147 Congress St.
Lowell

Olsen, Robert W.
49 Hancock St.
Lawrence

Olufsen, Ralph H.
630 S 11th St.
New Hyde Park, N.Y.

Omilanowicz, Francis J.
150 Eastern Ave.
Worcester

Orr, Daniel J.
20 Green St.
Wakefield

Ostrowski, John E., Jr.
5 Wall St.
Webster

Oswald, Michael J.
24 NewCastle Dr.
Hamden, Conn.

Ottaviani, Steven A.
83 Fountain St.
Haverhill

Oxman, Steven W.
23 Russell Cir.
Natick

O'Donnell, Timothy J.
35 Chickering St.
Pittsfield

O'Meara, Stephen T.
109 W. Highland Ave.
Melrose

O'Neil, Francis J.
32 Haywood Ave.
S. Yarmouth

O'Neill, John M.
74 Laurel St.
Lynn

O'Reilly, John M., Jr.
Weather Oak Hill Rd.
Newburgh, N.Y.

Page, Stephen G.
68 Old Marsh Hill Rd.
Dracut

Paik, Soonkyu
36 Woodlain Ave.
Chelmsford

Papadoulias, Ernest S.
314 Chapin Ter.
Springfield

Paquette, Norman G.
78 Birch St.
Biddeford, Maine

Parker, Charles W.
463 Chase Rd.
Lunenburg

Parlee, Edward R.
120 Agawam St.
Lowell

Parsons, Glenn V.
65 Allen St.
Lexington

Payeur, Marc G.
28 Montrose Ave.
Lawrence

Pearson, David G.
33 Laurel St.
Arlington

Pelaez, Daniel A.
Apartado Aereo 615
Medellin, Col.

Peltola, David W.
375 Rollstone St.
Fitchburg

Renney, Robert H.
5 Colonial Village
Arlington

Peregrim, Veronica
137 Harkness Dr.
Milford, Conn.

Perkins, William G.
10 Clear St.
Chelmsford

Perkins, Russell E.
3150 Crannberry Hgwy
Wareham

Pernokas, Arthur C.
278 Washington St.
Woburn

Perry, Bruce B.
604 School St.
N. Brighton

Pers, Philip T.
170 Mildred Ave.
Springfield

Petersen, Kurt N.
9 Cottage St.
Marion

Pettigrew, David E.
40 Cedarcrest Rd.
Trumbull, Conn.

Phillipo, Robert J.
16 Wheelock St.
Oxford

Pickard, Mary P.
155 Great Rd.
Littleton

Pihl, John D.
Coes Hill Rd.
Southwick

Piper, Daniel E.
39 Barnes St.
Leominster

Porter, Dennis H.
81 Taunton St.
Wrentham

Power, Dennis P.
24 N. Mead St.
Charlestown

Pray, Donald P.
5 Stanton Rd.
Stoneham

Price, Judith A.
16 Wright St.
Lowell

Primo, Anthony C.
14 Putnam Rd.
Somerville

Punjani, Mushtagali V.
2/47-R, P.E.C.H.S.
Karachi 29, Pakis.

Purinton, Richard C.
44 Fairmont St.
Nashua, N.H.

Quagliani, Henry J.
432 51st St.
W. New York, N.J.

Quay, John S.
65 Appleton Ave.
Pittsfield

Quinlan, Daniel L.
42 Water St.
N. Andover

Quintiliani, Robert R.
36 Doble St.
Quincy

Rabinovitz, Mark E.
23 Richardson Ave.
N. Andover

Racicot, Richard E.
3 Whitcomb St.
Haverhill

Radner, John G.
122 Atwater Ter.
Springfield

Rae, Robert J.
24 Russell Rd.
Winchester

Ragnio, Paul J.
270 Harvard St.
Medford

Raizin, Myles A.
133 Maplewood Ave.
Gloucester

Rajewski, Joseph W.
39 Bromfield St.
Lawrence

Ratcliffe, Kenneth R.
204 Pleasant St.
Dracut

Rathbun, William D.
16 Mountain View Rd.
Succasunn, N.J.

Read, John R.
66 Austin St.
Leominster

Reagan, Peter
1119 Mass. Ave.
Arlington

Redding, Robert M.
32 Hastings St.
Lowell

Reed, Kenneth A.
358 Westminster Hill Rd.
Fitchburg

Reidy, David B.
373 Plymouth St.
Abington

Reingold, Richard
6 Darrell Dr.
Randolph

Revellini, Amedeo J.
29 Hope St.
Newton

Rice, Dennis C.
Box 613, Mt Rd.
E. Princeton

Rice, Paul V.
407 Pakachoag St.
Auburn

Rich, Alan J.
151 Pleasant St.
Northboro

Richardson, Lee F.
132 Melrose St.
Melrose

Richards, Francis P.
114 Billings St.
Lowell

Richards, Robert C.
110 Wachusett Ave.
Lawrence

Richards, Brian M.
34 Durso Ave.
Lawrence

Riley, Timothy E.
28 Riverdale Pk.
Gloucester

Rinaldo, David B.
38 Conrad St.
Methuen

Robertson, John W.
717 Laurel St.
Longmeadow

Robillard, Robert A.
13 Cranbrook Dr.
Holden

Roccisana, Frank
12 Cohasset St.
Southbridge

Rodier, Barry E.
224 Tremont St.
Taunton

Rogers, John
177 Whalom Rd.
Fitchburg

Roman, John J.
123 Nesmith St.
Lowell

Root, Michael J.
10 Charlesmere Rd.
Billerica

Ross, Harvey B.
143 Craig St.
Milton

Rowe, Chester D.
119 East Longmeadow Rd.
Hampden

Roy, Richard R.
179 Peterborough St.
Jaffrey, N.H.

Roy, Robert E.
18 Wood St.
Lewiston, Maine

Roy, Victor L., Jr.
Reservoir Rd.
Lunenburg

Russell, Jeffrey R.
86 Wightman St.
Lowell

Russell, John G.
6 Rathbun Pl.
Mystic, Conn.

Ryan, Patrick E.
71 Franklin St.
Tewksbury

Saftler, Stephen W.
109 Lenox St.
Brockton

Sahagian, James
37 Grace St.
Lowell

Sakakeeny, Mark A.
16 Hatch Rd.
Medford

Salach, Richard C.
89 Larchwood Rd.
Methuen

Samale, Marcus A.
1240 North St.
Pittsfield

Samara, Timothy K.
701 Boston Tnpk.
Shrewsbury

Sanchez, Gerardo
2001 S.W. 6th St.
Miami, Fla.

Santini, Edward P.
264 Prospect St.
Ludlow

Sarre, Thomas D.
181 North Rd.
Chelmsford

Sasseville, Richard R.
107 Felton St.
Marlboro

Saur, Robert E.
10 East Gate
Plainview, N.Y.

Scarano, Steven L.
174 Beltran St.
Malden

Schena, Michael G.
60 Washington Ave.
Wilmington

Schmidt, Paul F.
45 Westfair Dr.
Westport, Conn.

Schmidt, Douglas C.
385 Clement Ave.
Elmont, N.Y.

Schnabel, Stephen J.
118 Hoty's Hill
Bethel, Conn.

Scoles, Steven R.
66 Foulay Cir.
Fairview

Scully, Maurice R.
38 Porter St.
Somerville

Seperson, Robert A.
3 Polo Rd.
Great Neck, N.Y.

Seremetis, Charles S.
20 Tremlett St.
Dorchester

Serozynsky, Robert B.
6 McCullough Rd.
Saugus

Serpa, Charles E.
49 Skelton Rd.
Burlington

Sevigny, Girard E.
24 Faith Ave.
Dracut

Sexton, Richard F.
14 Shangri-La Lane
Middletown, R.I.

Shatz, Carol M.
64 Linwood St.
Malden

Shaw, Robert W.
64 Elmer Rd.
Dorchester

Shea, David J.
28 Amesbury St.
Dracut

Sheehy, Thomas R.
P.O. Box 12
Newfairfield, Conn.

Sheldon, Gary O.
43 Clarissa Rd.
Chelmsford

Silva, Frank J.
118 Robin Hill Rd.
Chelmsford

Sinicki, Ronald E.
22 Boeske Ave.
Maynard

Sirois, Ronald A.
88 Kingston St.
Lawrence

Sirois, Robert A.
256 Forest St.
Methuen

Skowyra, Richard S.
125 Bemis Ave.
Chicopee Falls

Smith, John J.
19 Brookline Ave.
Haverhill

Smith, Richard D.
134 Milk St.
N. Andover

Smith, Charles P.
83 Trowbridge St.
Cambridge

Smith, Wayne D.
112 Mountain Rd.
Winsor, Conn.

Sonde, James M.
435 Pleasant St.
Holyoke

Soong, Hunson
2392 Jindaiji-Cho
Chofo-Shi, Tokyo, Japan

Sorel, Michael S.
405 Eagle St.
N. Adams

Sosnowski, Richard
106 Buttonwood St.
Dorchester

Spilak, George V.
9 Carlisle St.
Gloucester

Sprague, Stewart A.
178 S. Main St.
Brattleboro, Ver.

Sprout, Richard B.
27 Norwood St.
Sharon

St. Hilaire, Richard J.
89 Fitchburg Rd.
Townsend

Stackpole, James D.
34 Morse Rd.
Manchester, Conn.

Stadnicki, Alfred A.
26 Riverdale St.
W. Springfield

Stalker, Stephen H.
83 Whipple Rd.
Tewksbury

Standrowicz, Peter C.
8 Negus St.
Webster

Stanley, Kerry W.
114 Westover Pkwy.
Norwood

Steen, John W.
78 Liberty Ave.
Somerville

Stegelmann, Joseph M., Jr.
82 Ossipee St.
Somerville

Stella, Edward P.
164 Bennington St.
E. Boston

Strum, Mark S.
89 Marlborough Rd.
Waltham

Stuart, Bruce W.
69 Josephine Ave.
Somerville

Sullivan, Philip R.
13 Burtenmar Cir.
Paxton

Sullivan, Joseph G.
39 Kendall Rd.
Holden

Surette, Raymond A.
398 Lincoln Ave.
Saugus

Sutkus, Vincent P.
27 Redfield Rd.
Cherry Valley

Sypek, Alan J.
44 New York Ave.
Chicopee Falls

Szumowski, Edward J.
35 Burton Ave.
S. River, N.J.

Szurgocinski, Leonard M.
53 Paul Gore St.
Jamaica Plain

Talboys, Thomas R.
92 Goodwin Ter.
Westwood, N.J.

Talmadge, Michael J.
RD1
Saratoga Springs, N.Y.

Tamoliunas, Alfred J.
4832 West 15th St.
Cicero, Ill.

Tang, Jane C.
76 Waterloo Rd 3/F
Hong Kong

Tanna, Ramankant K.
P.O. Box 46
Blantyre, Mal.

Tattersall, Frank B.
630 Grove St.
Worcester

Tegtmeyer, Glenn H.
257 Grant Ave.
Jersey City, N.J.

Temple, Thomas L.
20 Wendell St.
Hempstead, N.Y.

Terry, Roy A.
Charleton Rd.
E. Brookfield

Thatcher, Gordon L.
1513 Five Forks Rd.
Virginia Beach, Va.

Thompson, Robert W.
37 Washington St.
Charlestown

Toomey, Raymond J.
75 Cross St.
Methuen

Toomey, Joseph F.
60 Fowler St.
Randolph

Townsend, George H.
Bernardston Rd.
Greenfield

Trickett, David W.
11 Suncrest Ave.
Wilmington

Truitt, John S.
Patten Rd.
Westford

Tura, David L.
32 Hillside Ave.
Medford

Turco, Philip J.
7 Margaret Rd.
Stoneham

Tylus, John L.
35 Basswood St.
Lawrence

Ullo, Robert C.
22 Dante Ave.
Belmont

Urbani, Robert F.
36 Gladstone St.
Brockton

Vaccaro, Philip N.
58 Main St.
Somerville

Vadala, Joseph A.
45 Oakview Ter.
Boston

Vance, John H., Jr.
1488 Westfield St.
W. Springfield

Vander, Noel T.
63 E. Clinton St.
New Bedford

Vanputten, Robert W.
16 Appache Trail
W. Medford

Vega, Oscar E.
125 Manchester St.
Lowell

Veilleux, Albert M.
432 Lowell St.
Lawrence

Verge, Kenneth R.
19 Green St.
W. Lebanon, N.H.

Villianucci, Dennis P.
26 Bartlett St.
Haverhill

Vitkus, Allan J.
Partridge Hill Rd.
Charlton

Vozzo, Vincent J.
162 Main St.
Everett

Walbridge, Bruce H.
163 Concord St.
Ashland

Walkama, Stephen S.
930 Liberty St.
Braintree

Wallack, Edward A.
40 Osgood St.
Lawrence

Waskiewicz, James R.
14 Louise St.
Worcester

Webber, Robert H.
2 Rocky Hill Rd.
Amesbury

Weber, Philip R.
50 Birch St.
Dedham

Weinstein, Eber K.
30 Columbia Park
Haverhill

Welch, James F., III
15 Teele Ave.
W. Somerville

Whalen, James J.
26 Winslow Rd.
Braintree

Whitney, Ralph A.
67 Burlington Ave.
Wilmington

Whitney, Nathaniel R.
River Rd.
Pepperell

Will, Steven D.
301 Bothermel Blvd.
Reading, Pa.

Williams, Richard O.
3 Manor Rd.
Auburn

Wilson, Gregory C.
112 Green St.
Clinton

Winer, Harry P.
143 Fairmont St.
Dorchester

Winkler, Steven W.
10 Lawrence St.
Medford

Winski, Richard H.
237 N. Lake Ave.
Worcester

Wolfram, Herbert
396 Highland Ave.
Fitchburg

Woo, Ming K.
196 St. Botolph St.
Boston

Wood, William G., Jr.
10 Collins Ave.
Gloucester

Worthen, Alfred R., III
163 Ipswich Rd.
Topsfield

Yarosh, Richard W.
41 Carlson Cir.
W. Roxbury

Yarosh, Michael A.
7 Ruffing St.
Boston

Yasi, Kenneth F.
99 Purdon Ave.
Lynn

Yee, Diane S.
75 Linwood St.
Malden

Yeomans, Gerald W.
131 Main St.
Reading

Youngsaye, Kenneth C.
874 Waterloo Rd.
Kowloon, Hong Kong

Yu, Kim-Pao
424 Siphya Rd.
Bangkok, Thailand

Yue, Brown K.
62 A Kimberley Rd.
Kowloon, Hong Kong

Zani, John A.
21 Cutter St.
Somerville

Zard, Michael A.
54 Broadway
Chelsea

Zielinski, Steven R.
491 Dewey St.
W. Springfield

Znoj, Ronald E.
432 Broadway
Chicopee Falls

Zylinski, Robert J.
23 Fountain Lane
Weymouth

ADVERTISING

SARGENT

SINCE 1852
TEXTILE PREPARATORY EQUIPMENT

DRYING MACHINERY

FOR THE

TEXTILE, RUBBER, CHEMICAL, FOOD, TOBACCO INDUSTRIES

■

Designers, Engineers, Builders of
Dryers, all types, Feeders, Washers, Coolers,
Extractors, Extruders, Granulators, Pickers,
and Special Purpose Machinery

C. G. SARGENT'S SONS CORPORATION

Graniteville, SINCE 1852 Massachusetts

Compliments

of

Joan Fabrics Corp.

LOWELL, MASS.

WANTED:
(preferably alive)
Inelagant, whitty, respondible, deadikated, loial,—Willing to work 150 hours per week (18 allowed for sleep, study, classes, leisure, and ½ hour to eat)
FOR:
THE 1969 STAFF OF THE PICKOUT. Must be able to fill the shoes of:

HAL DIEKMAN—13 EEE loafers
Maureen Cobleigh—3 AAA with bobbie socks
Phil Lizotte—15 AAA sneakers
Joe Wood—wear gym sox at all times without shoes
Jack Maher—must be able to wield a cane
Dick Kenney—must own a Thesaurus.

AVCO SPACE SYSTEMS DIVISION
LOWELL INDUSTRIAL PARK, LOWELL, MASS. 01851

AVCO

Robert Rollins Blazers, Inc.

242 Park Avenue South

New York, New York - 10003

Designers and Manufacturers of the
Lowell Technological Institute Blazer

CONGRATULATIONS LOWELL TECH SENIORS

FROM

COLE and LIZOTTE CORP.

10 Summer St.

Northboro, Mass. 01532

INDUSTRIAL PAINTING
AND MAINTENANCE CONTRACTORS

D&F TEXTILE MACHINERY

for Woolens, Worsteds, Synthetics

Emphasizing Cards, Spinning Frames,
Picking and Blending
Offering Complete Modified Worsted Systems
Complete Blending Systems

Including D&F Harwood Bramwell Feeders
(Weighing Type) for Cards (Woolen and Cotton),
Garnetts
(Non-Weighing Type) for Unitized Opening
and Blending Systems, Mixing Pickers, Openers
and other similar machines

A complete line of accessories, supplies
and maintenance parts.
Condenser Tapes and Aprons,
Card and Napper Clothing.

The skillfull integration of D&F methods, materials,
and machinery with your mill, results in
"COORDINATED PRODUCTION"
It means increased profit.
Ask for information.
Send for the D&F NEWS to help you.

DAVIS & FURBER
MACHINE COMPANY

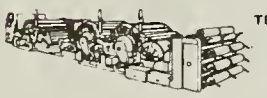

TEXTILE MACHINERY DESIGNERS
AND MANUFACTURERS
North Andover, Mass.
Charlotte, North Carolina

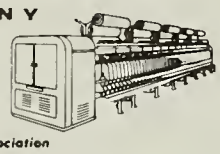

Member — American Textile Machinery Association

CARDS • SPINNING FRAMES • PREPARATORY MACHINERY • WARP DRESSING MACHINERY • FINISHING MACHINERY
MACHINERY MODERNIZATION • ACCESSORIES, SUPPLIES, CARD & NAPPER CLOTHING GARNET WIRE, TAPES & APRONS
SPARE PARTS • TECHNICAL SERVICE & CONSULTATION

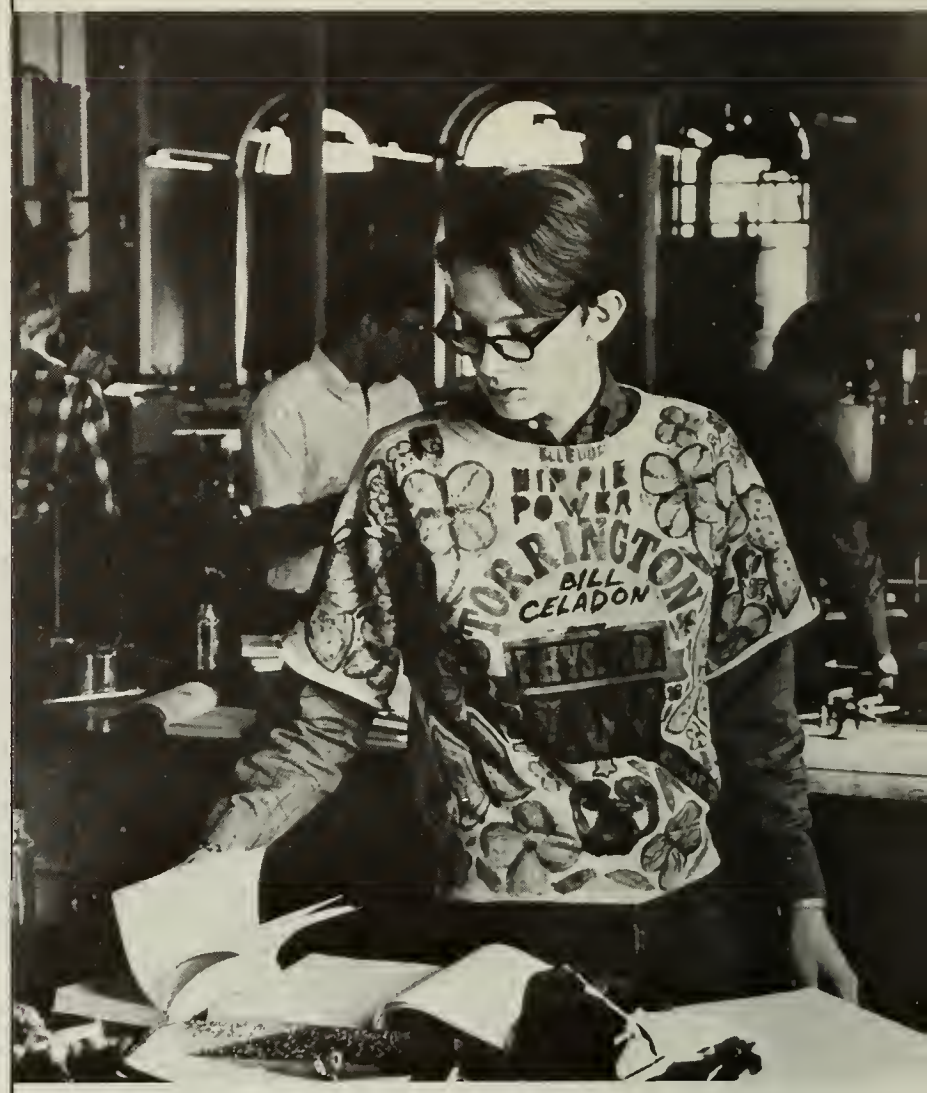

COMPLIMENTS

OF

ABBOTT Machine Co., INC.

WILTON, NEW HAMPSHIRE

TEXTILE WINDING MACHINERY

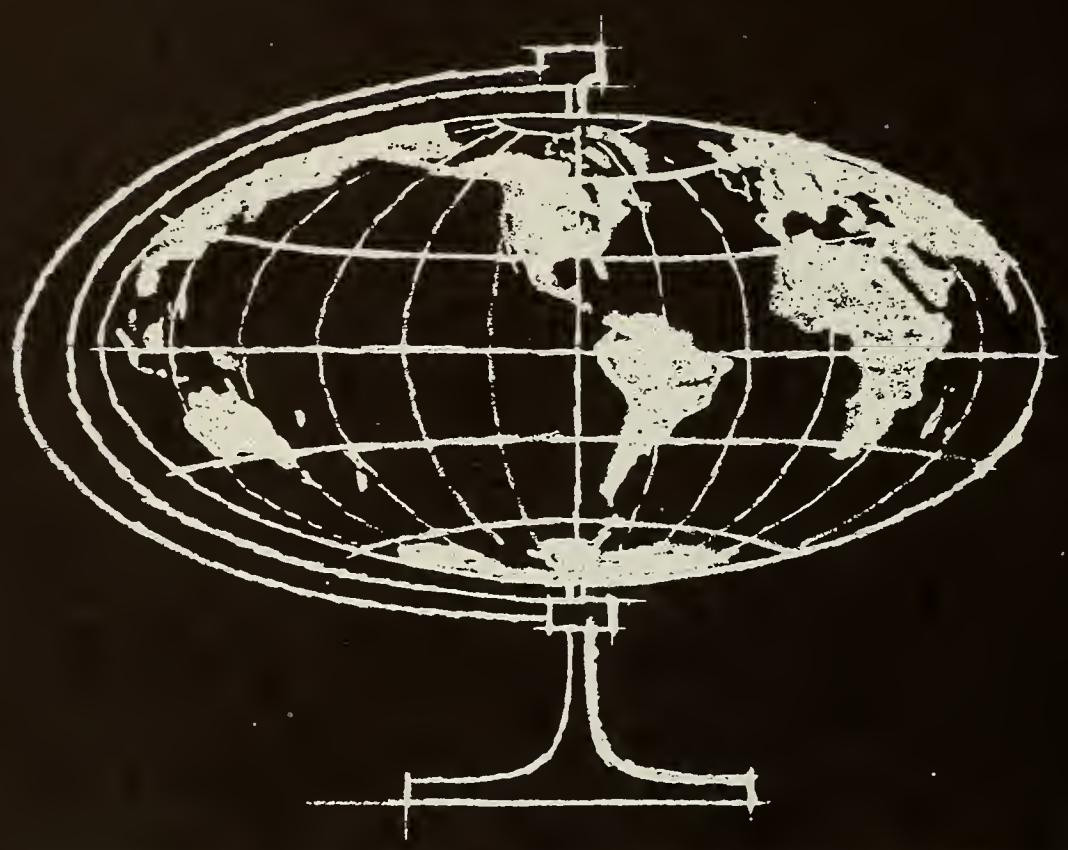

Where in the world is Whitin?

Pick any spot on the face of the globe. Wherever fibers are processed for knitting or weaving. Wherever shoes are repaired. Wherever people enjoy fresh potato chips. Wherever printing presses roll. That's Whitin's world. ■ Whitin's world . . . well over 130 years old . . . is full of vitality. Recent developments by Whitin and subsidiaries make that clear. New textile equipment that implements a concept of continuous processing from fiber to yarn. A new photographic typesetter. A new shoe finishing machine. A high production potato chip fryer. ■ Whitin's world faces future expansion. Plans based on an 8-figure investment in product planning, research and development direct Whitin's course through 1970. The widely-acclaimed Whitin Textile Industry Analysis, for example, forecasts the acceptance of more Whitin developments in automated equipment for processing natural and synthetic fibers. ■ Yes, Whitin's world is wide, vital and expanding. It touches you every day . . . keep in touch with it.

Whitin®

Whitin Machine Works, Whitinsville, Mass. & Charlotte, N. C.

American Type Founders Co., Inc. • Fayscott Landis Machine Corporation • J. D. Ferry Co., Inc. • Loren Dyer Co., Inc. • Whitin International, Ltd. • Whitin Europe Gesellschaft M. B. H. • Whitin France

Compliments of

VAN RAALTE COMPANY

Saratoga Springs, New York

The Official College Bookstore

VATROLITE 92-94% (Sodium Hydrosulphite)—Reducing agent in dyeing and printing application of vat colors to cottons, linens, rayons. Also indigo dyeing on wools and cottons. Stripping agent for colors dyed on cotton, rayon and other cellulosic fibres.

VATROLITE 70% (Sodium Hydrosulphite) — Stripping agent for colors dyed on cotton, rayon, etc. Cleaning of dyeing equipment.

VATROLITE 58-E, 58-ELD, 58-EAC (Buffered Sodium Hydrosulphite) — Buffered Sodium Hydrosulphite with and without optical whiteners, for use in the bleaching of wool stock, yarns and fabrics. Excellent for half bleach of wool carpet stock, applied in scouring train.

DISCOLITE (Sodium Sulfoxylate Formaldehyde)—Reducing agent for discharge and vat printing where a more heat stable product is required. Stripping of wool and synthetic fibres.

STRIPOLITE (Modified Sodium Sulfoxylate Formaldehyde) — Stripping dyed colors from wool, synthetics

REDUCOLITE (Sodium Zinc Sulfoxylate Formaldehyde Compounds) — Stripping dyed colors from wool, synthetics, combining best features of Discolite and Parolite.

PAROLITE (Normal zinc sulfoxylate formaldehyde) — Stripping of all forms of wool and synthetics, such as nylon, acetates, dacron, etc.

NEOZYMES — Regular, HT, L, 3-LC and 5-LC Pancreatic and bacterial enzymes, in powder and liquid form, proteolytic and amylolytic activity for low and high temperatures, continuous or batch desizing.

DISPERSALL (Ethylene Oxide Condensate) — After soaping of vat and naphthol colors prevents bleeding.

NEOWET (Complex polythylene ether) — Non-Ionic wetting agent.

NEOWET X (Organic Ether Sulfonate) — Anionic wetting agent, very effective in desizing bath. Does not inhibit action of enzymes.

NEOFINISH (fatty based ester derivative) — Non-Ionic softener for all fibers.

COROBEX (Organo tin salts compounds, phenyl mercuric salts compounds — Quaternary Compounds) Bacteriostatic and fungistatic finish on all fibers.

SULFUR DIOXIDE — Bleach and Anti-Chlor.

Royce

CHEMICAL COMPANY

EAST RUTHERFORD, NEW JERSEY

PHONE: 438-5200, AREA CODE 201

ROYCE CHEMICAL CO.

Royce

textile chemicals

FROM EVERY ANGLE

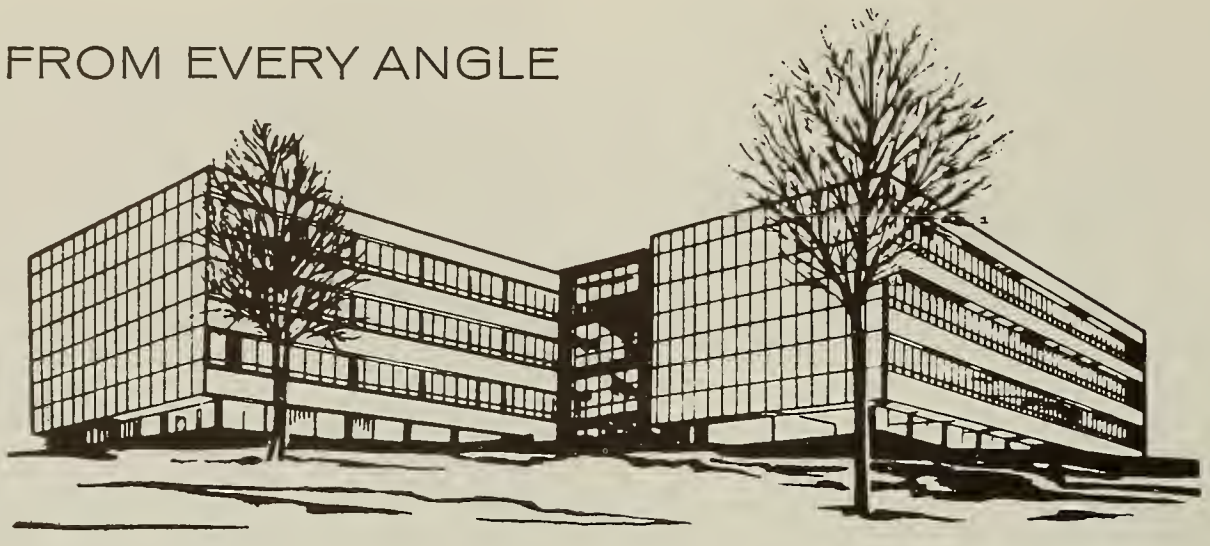

SANDOZ Dyes and Pigments
SANDOZ Chemicals
SANDOZ Technical Service

SERVE THE CUSTOMER BEST

For trouble-free production, plus economy, rely on SANDOZ quality and service.

SANDOZ®
THINKS AHEAD FOR PROGRESS

SANDOZ

HANOVER, NEW JERSEY 07936

WHERE IS TOMORROW?

Tomorrow is in corporate research and development programs. It is in the spirited young minds that will bring new concepts to all phases of the textile industry. And a part of tomorrow is at James Hunter Machine Company. Right on top of 120 years of yesterdays. Not that we dote on past performance. But Hunter's record does inspire confidence in its capabilities. At Hunter, tomorrow is better methods of processing to make old products new again. It is equipment that takes new raw materials from the laboratories and transforms them into a broader textile market. Where is tomorrow? In *Wet Finishing, Drying, Fiber Processing, Non-Wovens* and *Garnetting,* tomorrow is today . . . at Hunter.

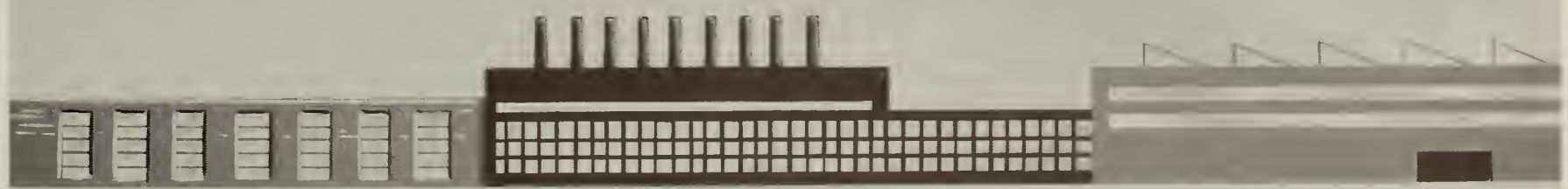

Hunter

JAMES HUNTER MACHINE COMPANY, DIVISION OF CROMPTON & KNOWLES CORPORATION, Mauldin, S.C., North Adams, Mass. and Gardena, Calif.

C & K TEXTILE MACHINERY GROUP

JAMES HUNTER

We express our sincere thanks to Mr. J. Joseph Donovan, the representative from Wm. J. Keller Inc. for all his help and time throughout the year in putting together the 1968 PICKOUT

This book printed by VELVATONE, a special process of lithographic printing. Sole producers: Wm. J. Keller Inc., Buffalo, N. Y. *No other printing firm* is authorized to use the Velvatone method.